ISSUE 261 • MAY 2023 • GOLD COIN DONATION

THE CRITERION

CONNECTING OUR COMMUNITIES

Page 4 & 5
Rates Review Summary

Page 6
Public Notification Annual Business Plan & Budget

Page 8 & 9
Streaky Sounds

Newsletter Contacts

We welcome you to your community Newsletter! Information, articles, and letters printed in the Criterion that are provided by members of the community do not necessarily represent the thoughts or views of the Council.
The Criterion is available from the first Thursday of every month and copies are available from.

- Streaky Bay Australia Post Office
- Streaky Bay Newsagency
- Streaky Bay Visitor Centre
- Haslam
- Wirrulla General Store
- Poochera Hotel
- Port Kenny General Store

Or it can be viewed and downloaded from the Council website at www.streakybay.sa.gov.au.

If you would like to advertise your business, please contact the friendly staff at the Visitor Centre.

E: criterion@streakybay.sa.gov.au
T: (08) 8626 7033

Deadline for submitting articles for the June edition is 5pm, Friday 9 June 2023.

WE WANT YOUR FEEDBACK! Your community criterion is forever growing, and we would like to hear your thoughts on what we can do to improve – please email criterion@streakybay.sa.gov.au or call into the Visitor Centre and speak with the staff.

Council Elected Members

Barber Travis – Mayor (Flinders Ward)
P// 0409 945 927
E: Cr.Barber@members.streakybay.sa.gov.au

Gunn, Graham – (Eyre Ward)
P// 0427 255 188
E: Cr.Gunn@members.streakybay.sa.gov.au

Wheaton, Phillip – (Eyre Ward)
P// 0428 261 301
E: Cr.Wheaton@members.streakybay.sa.gov.au

Trezona, Neville – (Eyre Ward)
P// 0488 028 347
E: Cr.Trezona@members.streakybay.sa.gov.au

Limbert, Greg – (Eyre Ward)
P// 0428 816 837
E: Cr.Limbert@members.streakybay.sa.gov.au

LaChina, Guy – (Eyre Ward)
P// 0413 908 468
E: Cr.GLachina@members.streakybay.sa.gov.au

Pudney, Cliff – (Flinders Ward)
P// 0412 172 232
E: Cr.Pudney@members.streakybay.sa.gov.au

Trezona, Sally – (Flinders Ward)
P// 0459 499 454
E: Cr.STrezona@members.streakybay.sa.gov.au

ROYAL ASSOCIATION OF JUSTICES OF SOUTH AUSTRALIA INC. - WEST COAST GROUP

STREAKY BAY							
Peter McNicol	JP 14129	8626 1328 0427 261 328	Streaky Bay				
Trevor Berry	JP 20951	0429 164 883	Streaky Bay	**PORT KENNY**			
				Ian Gunn	JP	8625 5052	Mt Cooper
Jim Lange	JP 30786	0428 261 776	Streaky Bay	Hon. Graham Gunn	JP	8625 5056	Port Kenny
John Rumbelow	JP 15772	0400 222 929	Streaky Bay				
Sue Rumbelow	JP 30632	0427 468 000	Streaky Bay	**WIRRULLA**			
John Wharff	JP	0428 846 046	Streaky Bay	Denise Watson	JP 20492	8626 8046	Wirrulla
Susan Ramsey	JP	0417 855 931	Streaky Bay	Mark Slattery	JP 32678	8626 8065 0427 715 848	Wirrulla
				POOCHERA/CHANDADA			
				Dot Brace	JP 31699	8626 3072	Poochera
SCEALE BAY / CALCA				Eileen Lynch	JP 31573	0427 263 060	Poochera
John Cash	JP	8626 5025	Calca	W (Bill) Carey	JP 10990	8626 3109	Chanada

Group Chairman: Mr John Rumbelow 0400 222 929

Group Secretary: Mrs Susan J Rumbelow, 4 Redlyn Court, Streaky Bay SA 5680, 0427 468 000

2

Council News

FROM THE CEO'S DESK

This year's annual business plan and budget is now out for public consultation. This document sets out Council's proposed priority projects, services, programs and other initiatives for the coming financial year.

The Annual Business Plan and Budget 2023-24 demonstrates our intent to continue to deliver quality services, maintain financial accountability, sustainability and work with our communities.

Our goal is to create a strong, sustainable Streaky Bay and District for today and for generations to come. We want to ensure your rates are working for what you tell us matters most to you. We've heard you are seeking balanced and connected ways of working to deliver well-kept roads, efficient waste management, and services to build and support communities, as well as new projects to get us ready to face the future.

This year, to enable us to meet our obligations, your expectations and set in place the conditions for a sustainable budget, our rate increase will be 8.5 per cent. This is aligned with the CPI inflation levels of Adelaide and of course, Council administration will work very hard on our efficiency in all areas of the business to ensure Council can continue to keep rate increases to a minimum.

In 2022/2023 works commenced on the Pioneer Park Redevelopment project and the construction of the Streaky Bay Youth Precinct, this will see the creation of a new adventure play space, new areas for family and friends to gather, activity spaces for young people and vital upgrades to the existing Skate Bowl, as well as other enhancements to the two areas. Major projects will continue to be rolled out throughout the coming year and we are looking to commence the following projects in 2023/24:

Streaky Bay:

- Design, Procure and Installation of a new Airport Lighting Control System complete with new Pilot Activated Lighting controller with voice recognition.
- Procurement and replacement of aging Christmas Decorations
- Upgrades to the Streaky Bay Tourism Foreshore Park (Caravan Park)
- Development of a secondary dump point in Streaky Bay
- Replacement of the aging Massa Bridge
- Installation of a back-up power generator for the hall and Council administration centre
- Upgrades to the Waste Transfer Station
- Replacement of the bollards at the end of Bay Rd

Sceale Bay:

- Opening of the Heart Bay Road

Poochera:

- Installation of a Dump point
- Development of the Poochera Landscape and Playground plan and costings

Wirrulla:

- Installation of a Dump point
- Sealing of the bike and pedestrian path from township to sporting reserve

Perlubie:

- Redevelopment of the Wharff Road and Perlubie Beach Intersection

Haslam:

- Repairs to the Haslam Jetty to ensure its longevity

We will also commence, as well as finalise some important community planning activities, including the development of an Economic Development & Investment Attraction Strategy, Storm Water Management Plan, Waste Management Strategy, Township Master Plans, Caravan and Camping Strategy, Youth Development Strategy and Asset Management Plan.

Internally within Council, there will be investment in systems, technology, plant, equipment and business processes as we look to modernise and provide our workforce with the tools that they need to continue to improve the way we do business and improve the provision of services to the community. A large investment is being made into refurbishing the Council Depot and Alfred Terrace Administration Office, including addressing noncompliance's at the site, replacing end of life infrastructure and creating new office space and facilities. This will also see the consolidation of the infrastructure team at the depot.

Ultimately, this year's Council activities will position Council to better understand its future priorities, improve the way we do business and improve the provision of services to the community, whilst delivering some key projects across the entire district.

Damian Carter
Chief Executive Officer

For more information, please refer to the full Rating Review Paper 'A Review of the Basis of Rating Consultation Paper'. This summary provides a summary of the reasons for and impact of the changes that will occur in how the Council rates properties in its district.

How do Councils calculate Rates?

Councils calculate rates by dividing the total rates needed for council operations by the total valuations of all rateable properties in the council area. This results in a Rate in the Dollar (RID), which is used to calculate the rates charged on a property by multiplying its value by the RID.

What is changing?

Council previously used the Site Value of your property to calculate rates. The Site Value is the value of the land only.

Local Government legislation in South Australia has changed, which means that Council will be required to calculate your rates using Capital Value instead of Site Value. Capital Value is the value of the land plus the value of all improvements, such as buildings.

Council is also considering moving to rating by Land Use which considers what properties are used for instead of where they are. Rating by Land Use divides the properties in the district into categories that are more simply defined.

This allows Council to see more clearly how different types of ratepayers are being affected, and then Council can determine if support is needed for specific categories.

The Land Use categories are:

- Residential
- Commercial (Shop, Office and Other)
- Industrial (Light, Other)
- Primary Production
- Vacant Land
- Other

The Locality of Employment Bulk Handling and Land Use Commercial will be retained to identify the Silos in the district.

Council has analysed the effect of the change to Capital Value on properties and, to minimise the impact, will also increase the Fixed Charge to $695.

District Council of Streaky Bay

Rate Review Summary

Rating Category	Greatest Decrease $	Highest Increase $	Average Change $
Residential	-$1,709	$3,556	$333
Commercial – Shop	-$3,880	$217	-$803
Commercial - Office	-$508	$34	-$237
Commercial - Other	-$14,557	$1,462	-$673
Industrial – Light	-$1,447	$1,167	-$185
Industrial - Other	-$2,113	$57	-$763
Primary Production	-$1,332	$2,909	$157
Vacant	-$2,982	$1,077	-$150
Other	-$630	$1,894	$34

What will be the effect of these changes?

The effect of these changes is a distribution of rates across properties in the district. Many properties will have lower rates than in the past, but many will have higher rates.

The table below shows the expected changes for each category. Your current rate notices show the Land Use rating category for your property.
Valuations of properties will continue to change until Council adopts its rates. The figures below are based on valuations available to Council at this time but will vary with final valuations.

How will I know what is happening to my rates?

Council will hold an information session to explain the changes. There will also be the opportunity to ask about your property and see the expected changes.

- Presentation - Thursday 1st June, 6.00 pm

Council staff will be available at this session and the following sessions for you to see how changes are expected to impact them.

- Drop-in Sessions - 29th May to 31st May
- Public Meeting - Tuesday 20th June, 9.30am-10.30am

What can I do if I have trouble paying increased rates?

Council understands that some ratepayers will have higher rates to pay than the previous year, which might be difficult for them. Council can support ratepayers in this situation by making arrangements to pay rates over a period of time.

Ratepayers who hold a Seniors Card can apply to Council to postpone payment of the portion of rates on their principal place of residence that exceeds $500. Interest accrues on the postponed amount. Postponed rates are not required to be repaid until the property is sold.

How do I tell Council my thoughts?

You can make a submission to Council in writing to:

Chief Executive Officer
District Council of Streaky Bay
PO Box 179, Streaky Bay SA 5680

Or by email to: dcstreaky@streakybay.sa.gov.au

Members of the public can also make submissions in person at the public meeting.

PUBLIC NOTICE

DRAFT 2023/2024 ANNUAL BUSINESS PLAN & BUDGET OUT FOR PUBLIC CONSULTATION

Notice is hereby given that the District Council of Streaky Bay has prepared the proposed 2023/2024 Annual Business Plan and Budget for the financial year 1 July 2023 to 30 June 2024.

Copies of the proposed Annual Business Plan and Budget are available on Council's website at www.streakybay.sa.gov.au or by contacting the Council Office. Any person wanting to make a submission on the Proposed Annual Business Plan and Budget must lodge their submission by 5.00pm Friday 4th August 2023.

Submissions can be made via email to dcstreaky@streakybay.sa.gov.au or in writing addressed to the Chief Executive Officer, District Council of Streaky Bay, PO Box 179 Streaky Bay SA 5680.

Submitters should note that all submissions are made available to the public in full (including any personal information).

Any person making a submission is entitled to request (in the submission itself) to be heard in support of the submission.

All submissions will be received, heard and considered at the Council's Ordinary August Meeting on Tuesday 15th August 2023 in the Council Chambers, Visitor Centre, 21 Bay Road, Streaky Bay starting at 9:30am – 10:30am. If no submissions are received, Council will consider whether to amend or adopt the Budget.

Damian Carter
Chief Executive Officer

JOB VACANCY

Project and Major Procurement Officer
Fulltime – 12 Month Maternity

The District Council of Streaky Bay is seeking an interested applicant who would like to join our team as a Project and Major Procurement Officer in a 12-month maternity position.

The successful applicant is required to be energetic, motivated and have a high level of work ethic who can show that they can communicate, guide, and implement programs and solutions within the organisation.

The applicant must be able to work within a diverse workforce, contribute and align with Councils strategic vision and pillars. A Job and Person Specification can be obtained from the District Council of Streaky Bay Office or via the Council website www.streakybay.sa.gov.au.

Applications should include:

- Cover Letter
- One (1) page response to Key Responsibility Areas and skills and knowledge section of the Job Description, outlining experience relative to these responsibilities.
- Resume – including two current referees

Closing date is 5:00pm on Friday, 22 May 2023.

Please address applications to the General Manager of Infrastructure, PO Box 179, Streaky Bay SA 5680 or email dcstreaky@streakybay.sa.gov.au and clearly mark with Project and Major Procurement Officer.

Lachlan Smith
General Manager of Infrastructure
08 8626 1001

JOB VACANCY

Construction Operator
Urban Services Team
Fulltime

The District Council of Streaky Bay is seeking an interested applicant who would like to join our team as a Construction Operator, Urban Services Team.

The successful applicant is required to be energetic, motivated and have a high level of work ethic who can show that they can communicate, guide, and implement programs and solutions within the organisation.

The applicant must be able to work within a diverse workforce, contribute and align with Councils strategic vision and pillars. A Job and Person Specification can be obtained from the District Council of Streaky Bay Office or via the Council website www.streakybay.sa.gov.au.

Applications should include:

- Cover Letter
- One (1) page response to Key Responsibility Areas and skills and knowledge section of the Job Description, outlining experience relative to these responsibilities.
- Resume – including two current referees

Closing date is 5:00pm on Wednesday, 24 May 2023.

Please address applications to the General Manager of Infrastructure, PO Box 179, Streaky Bay SA 5680 or email dcstreaky@streakybay.sa.gov.au and clearly mark with Construction Operator, Urban Services Team.

Lachlan Smith
General Manager of Infrastructure
08 8626 1001

Streaky Sounds '23

District Council of Streaky Bay

WANTED

Do you have a patio heater we could borrow for our music festival? We are trying to source as many as we can

Please call the Streaky Bay Visitor Centre on 86267033 if you can help us out

Volunteer Expression of Interest

Streaky Sounds '23

We are inviting you to be part of the Streaky Sounds crew as a volunteer! Volunteer roles include set-up and packdown, selling merchandise and scanning tickets.

All volunteers will receive free entry to the event, and depending on your shift times, official Streaky Sounds Merchandise.

If you would like to be a part of the event please fill out the application below.

Name

Address

Mobile

Email

Desired Volunteer Role

- ☐ Merchandise
- ☐ Set-Up
- ☐ Front Gate
- ☐ Packdown

Shift Time

- ☐ AM (9am-2pm)
- ☐ PM (2pm-11pm)
- ☐ All Day

BASIL & BELLE coffee van

Pizza 4 Shore

WEST COAST HAWKS

Streaky Sounds '23

Foodies

and more...

Boston Bay WINES

BARRISTERS Block PREMIUM WINES

Holly & Co

Henry's KITCHEN
CATERING
EVENT HIRE

StreakyBay DISTILLERS

OUTLAW WINES

2023/24 Streaky Bay Calendar

March

17th Poochera Moonlight Movie Night

25th Streaky Bay Races

31st Grant Writing Workshop

April

2nd Grant Writing Workshop - Online

20th Social Media Workshop

25th Anzac Day

May

1st Sport and Rec Development Workshop

6th Tasting Australia Taste Streaky Bay

8th Governance Workshop

June

11th Streaky Sounds Music Festival

July

1st Adelaide Guitar Festival

August

September

16th Streaky Bay Auto Sprint

2nd Preliminary Final @ Wirrula

30th WENA Grand Final @ Streaky Bay

October

13th Dusk til Dawn Youth Movie Event

21st Rodeo by the Sea

November

December

21st Santa In the Centre

31st New Years Eve Celebrations

January

1st Perlubie Sports Day

26th Australia Day

February

Please contact the Visitor Centre for any community events throughout the year that may be added to this calendar;
info@streakybay.sa.gov.au
86267033

DISTRICT COUNCIL OF Streaky Bay

Community News

FAITH NOTES

Initially, Anzac Day commemorated those who sacrificed their lives in World War I – the Great War.

However, in the years since World War I, Australian troops have answered the call to serve in conflicts across the globe, and today has become the day on which the nation remembers all those who have served and all those who have made the ultimate sacrifice in all the conflicts they have participated in.

At Dawn on Anzac morning many gathered at the Streaky Bay Jetty with people across the cities, towns, small communities, churches and aged care homes of our nation to remember and honour those who made the supreme sacrifice at Gallipoli in 1915 and all who have given of their lives and skill to enable us to have the freedom and prosperity which Australia has known ever since.

We remembered with pride and gratitude those of our town and district who served in World War I, World War II and in the theatres of Korea, Malaysia, Borneo, Vietnam, Iraq and Afghanistan.

We remembered, too, the sacrifice of almost 9,000 Australians who died at Anzac Cove and the 18,000 who were injured.

Australia's losses on the Western Front were staggering, with more casualties in the first six weeks of our involvement than the entire eight-month Gallipoli campaign. By the end of 1918, 46,000 Australians had lost their lives and 132,000 were wounded.

The human toll measured in loss of life was enormous. Nearly 100,000 Australians died in the two World Wars and a further 155,000 were injured.

The human toll is not measured simply in lives lost but needs to embrace the impact of war on economic, social and family life, the physical injuries sustained, the often prolonged mental and emotional anguish of those who returned and the diminishment of their quality of life.

Our community is grateful to President Peter Elyward, Secretary, Mick Stewart and their Executive for their efforts in bringing us together to keep the ANZAC story alive in our community.

Anzac Day enables us to pause with grateful hearts remembering what others have done for us, to ponder the values we want to underpin our way of life and to pray for our Australian and New Zealand servicemen and women who have given their lives in love for us and our nation.

May they rest in the peace and presence of our resurrected Lord. Lest we forget.

STREAKY BAY & DISTRICTS MEDICAL INC

The Streaky Bay & District Medical Clinic Inc Super Shopping Spree raffle drawn on Sunday 26th March at the Streaky Bay Hotel was an initiative of the fundraising committee, successfully raising $7,000, which was won by Sharon Male of Streaky Bay.

Sharon's winning prize is to spend $10,000 at participating businesses in Streaky Bay. Sharon chose to spend her winnings at Betta Electrical, Beck's IGA, Crowders Tyre Service, Killa's Servo, Reddings Foodland, Streaky Bay Meat Service, Streaky Surf & Style, Streaky Bay Newsagency and the Streaky Bay Hotel.

Streaky Bay & Districts Medical Clinic Chair Jonas Woolford praised the concept 'The brilliant thing about this raffle is it was win,win,win. Local businesses are always hit up for donations and they give and give again for the community. This time they were paid their dues, the clinic received the surplus and the winner was delighted'.

The fundraising committee was established in late 2019 to help raise valuable funds for the medical clinic which has struggled financially since establishing the community incorporated association in mid 2018 to own and run the clinic.

The need to use locum GP's to help service a busy remote clinic and state government run hospital while maintaining affordable access to health services has proved a very challenging balancing act.

The fundraising committee has excelled in their role and has raised around $45,000 since forming. The association members and board would like to thank Tess Walch, Leanne Dunchue, Gaye Oswald, Toni Redding, Jo Barber, Sally Trezona, Sue Montgomerie and Tracy Roberts for their dedication and commitment. And to all who have participated and contributed over the years.[10]

Community News

STREAKY BAY INDOOR BOWLS

June 2023 brings up the 8 year mark for the Streak Bay Indoor Bowls Club activity in the old sports club building situated near the southern entrance to the Streaky Bay and Districts Sporting Complex .

Over the years club members have worked diligently to upgrade the facilities and provide all equipment for the weekly Wednesday afternoon social bowling competitions.

At present there are 24 financial club members who regularly welcome visitors.

Maintenance work done by members continues always.

There is the weekly sweeping, vacuuming,washing up etc. etc., but recently there was need for a big big cleanup when several footprints (some muddy) were found across the entire area.

Fortunately this time no damage had been done to the mats and underlays but the cleanup work did take several hours and a lot of effort.

Wednesday May 17 at 12 noon has been set for the club AGM, social bowls and afternoon tea will follow.

Winning teams in April were=

April 5 = Roger, Jim P., Bev O., Marlene
April 12 = Jim P., JimC., Denise, Barbara (visitor)
April 19 = Julie, Shirley, Chris(visitor), Gay
April 26 = Jim P., Roger, Jim C., Wayne

COMMUNITY THANKYOU

95th Birthday Thanks

Thanks to those who bought flowers, cards and personal wishes.

You know who you are.

Thankyou
Dawn Benson

DOGS & CATS REGISTRATION

Dogs and Cats Online is now available to the public to add new registrations for dogs and cats or make changes to your existing registration information.

Dogs and Cats Online is the state wide system used by all South Australian councils for dog, cat and breeder registration.

- registration (dog, cat, business, breeder)
- replacement discs
- deceased or lost pets
- animal/owner information on Dogs and Cats Online
- payments and concession cards
- other dog/cat related enquiries

https://dogsandcatsonline.com.au

DOGS AND CATS ONLINE

Community News

STREAKY BAY MENS SHED

On the 21st of April once again the members of the Men's Shed were treated to another fabulous meal this time a stew cooked by master chef Rob Fiebig. Well done Rob.

It was good to see some members that have not been at the shed for awhile enjoying the meal with others.

We are busy making more wooden toys to replace those sold in the craft shop recently. Thanks to John Wilson and John Lelifeld for making these.(see pics below)

We have a couple of other projects on the go at present.

One is a metal swing/ seat that is being painted by Jim Clarke who is now in Elmhaven and will use the swing/seat up there. This will be put on the lawn out from his unit.

Jim Petty has completed a chair that he was asked to restore.

Completed a seat for outside of the Bay Community Op Shop. (see pic below)

Another project is a kitchen helper tower. (see pic below)

The rocking horse is now complete and is for sale for $75.

We are selling kindling for $3 a bag.

STREAKY BAY PROBUS

On the 27th of April some members of Probus visited Gracie's succulent gardens on the Sceale Bay road.

At our meeting on the 20th we had a guest speaker in Neil Humphry Morgan. This was a Q & A format.

Neil spoke about his mentor in Percy J Baillie. Who wrote a book about looking outside the square.

With the help of Rae Brewster and Faye Kelsh it was a entertaining presentation with plenty of stories along the way.

Our next meeting on the 15th June we will be having a Big Morning tea. Thanks to Fay Kelsh for organizing this.

We are always looking for new members so if you are new in the district and would like to come to one of our meetings we meet the third Thursday of the month in the Flinders room of the hotel.

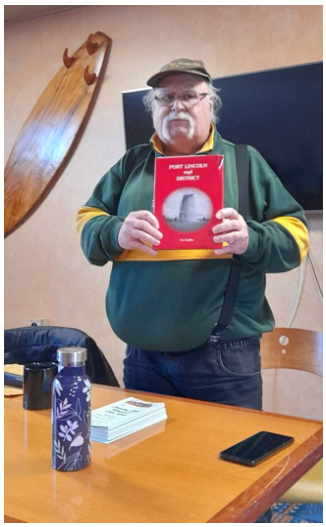

Community News

STREAKY BAY SCOUT GROUP

Hi and welcome to our wrap-up of Term One 2023 for our Streaky Bay Scout Group. It has been a while since we engaged in this media, and we really hope to bring more information to the community about our current doings. Thank you to the District Council of Streaky Bay for the opportunity to do so.

The 2023 year has seen a healthy number of enrolments for both Joey and Cub sections with a combined total of 18 members. Eric Elliott (Skip) continues to provide engaging sessions as our club's Cub Leader and is a very active volunteer role model in our community. Amber Brown (Potoroo) is our current Training Joey Leader. We wish to thank all our leaders, committee members and adult helpers for their ongoing efforts and many volunteer hours.

We have the best location in SA for our Scout Hall! Situated atop Slideys Beach, at each session we are blessed with sunsets and weather changes, beach and a little scrub to practise all our outdoor skills.

The term one program included participation in Clean Up Australia day where we collected 4 full bags of rubbish from just the surrounds of the Hall! We would like to take this opportunity to remind visitors and locals about responsible use of our town spaces. Please remember the saying; leave only footprints and take only photos.

Youth members continued working towards their Aquatics badges (level 1 and 2). The night also involved some sunset fishing off the banks of Slideys Beach. Not too many fish were biting but, time spent fishing is never time wasted. Youth learned knot tying and hook baiting as well as casting of their rods. All of which take a lot of practice, persistence and co-ordination for our membership group of mixed ages.

The term was rounded out with some Easter craft and knot practise, as members work towards Bushcraft badges and build on their outdoor skills with guidance and support.

We were incredibly grateful to the Buff Lodge for allowing us to participate in the car Boot Sale in February. We had a Used Books Stall and managed to raise around $200 in sales from donations of books from the community.

April 25th saw members of both Joeys and Cubs march in the Streaky Bay ANZAC Day parade, on invite from Streaky Bay RSL. We are incredibly thankful to have had this opportunity again. Youth members can earn a 2023 Their Service, Our Heritage badge. Participating in this march is just one of the criteria. We would like to further thank the RSL for their kind donation of their bottles and cans.

As we have leader/s stepping aside at the end of this year, we are urgently seeking adults that are willing to undertake the training and modules required to run both/either Joeys and Cubs in 2024. Most of this training is online with one weekend away for face-to-face training. Please be in touch for more information, questions answered and assistance to help set you up with this. This continues to be such a rewarding role for our volunteers. It would be devastating to see the personal decision to step aside, result in the closure for either or both sections of such an important community youth group. Without our leaders, we simply cannot continue!

Joeys and Cubs meet at the same time, at the Scout Hall, Slideys Beach. Sessions run fortnightly from Tuesday 9th May (even weeks) at 5:30 – 7pm.

For information about sessions or volunteer opportunities please contact:
Eric Elliott (Cubs Leader) 0428 428 923
Amber Brown (Training Joey Leader) 0431 112 570 or axemanplumbing@bigpond.com

Community News

EP LANDSCAPE BOARD UPDATE

Pest Plants

The Board continues weed control in the region. During May the following works are planned:

- Boxthorn control along Back Beach Road and Cape Bauer Road
- African Lovegrass control within the township of Streaky Bay
- Ongoing Gazania control to halt the spread outside of the Streaky Bay township into our vulnerable coastline, vegetation communities and pastoral lands. Control in the Wirrulla area is also planned.

Pest Animals

Fox population sightings have been higher than average with landholder baiting groups now complete. Fox Baits for landholders can still be purchased from the Streaky Bay or Ceduna Eyre Peninsula Landscape Board offices.

Bilbies at Venus Bay CP

Remote camera monitoring and feral predator control continue at Venus Bay Conservation Park. Recent camera data indicates increased sightings of endangered species' the Greater Bilby. Monitoring and Feral predator control is occurring under the Saltmarsh Threat Abatement and Recovery Project funded by the Federal Government, and assists protect a number of threatened species including the Hooded Plover and Greater Bilby, along with migratory and resident shorebirds.

Grant Opportunities

Heritage Agreement Grant Funding

The Native Vegetation Heritage Agreement Grant Program is now open. Grant funding is available to provide support to landowners to help manage biodiversity on their properties and may include assistance for fencing, pest plant and animal control and biodiversity monitoring.

Grants are available for works on individual Heritage Agreements or works spanning multiple Heritage Agreements. There are three tiers of grants available (GST inclusive), up to $100,000. Grants can be for one-off activities or activities that span multiple years.

More information at:
www.environment.sa.gov.au/topics/native-vegetation/protecting-enhancing/heritage-agreements/

Once landholders submit an expression of interest, an Eyre Peninsula Landscape Board officer will be in touch to arrange a site visit and discuss your property.

WELLBEING SA

Wellbeing SA is pleased to announce the state-wide walking campaign is now live again until 30 June 2023, encouraging South Australians to discover the wonders of walking.

The tagline, 'A Walk Can Work Wonders' highlights the positive impact that walking can have on both physical and mental wellbeing. This campaign encourages people to add a little more physical activity to their daily routine with the call to action 'start with 10 minutes today'.

https://www.wellbeingsa.sa.gov.au/awalkcanworkwonders

Wellbeing SA
Supporting your state of wellbeing

STREAKY BAY
NATIONAL TRUST MUSEUM
Opening Hours
Tuesdays 9 – 2
Wednesday 10 – 2
Friday 9 – 2
And Saturday 9 -12 noon
(Sat in daylight saving months)

Community News

NETBALL & FOOTBALL RESULTS

WEST COAST HAWKS

Rd 1
vs THEVENARD
22nd APR @ STREAKY BAY

FOOTBALL RESULTS

A Grade
WC Hawks 21.23 **149** v **Thevenard** 1.8 **14**
Best: Mark Dolling, Tobyn Lennell, Callan Annett, Dylan Kelsh, Cody Colbung, Luke Kelly

B Grade
WC Hawks 15.10 **100** v **Thevenard** 2.2 **14**
Best: Kyle Tucker, Oscar Williams, Jonti Brice, Liam Buckley, Deacon Georgiou

Under 16s
WC Hawks 4.14 **38** v **Thevenard** 7.6 **48**
Best: Kalan Buckley, Mitchel Williams, Harry Dunn, Kirralee Johns, Tyson Towers, Jack Launer

Under 13s
WC Hawks 10.8 **68** v **Thevenard** 0.0 **0**
Best: Jack Launer, Ryder Frick, Cody Walker, Samson Schmucker, Malikiah Freeman

NETBALL RESULTS

A Grade
WC Hawks **44** v **Thevenard** **46**
Incentive: Alanah Cotton & Rochelle Wheaton

B Grade
WC Hawks **36** v **Thevenard** **49**
Incentive: Kobi Freeman

C Grade
WC Hawks **49** v **Thevenard** **62**
Incentive: Mia Roberts

D Grade
WC Hawks **40** v **Thevenard** **61**
Incentive: Taylah Smith

E Grade
WC Hawks **32** v **Thevenard** **23**
Incentive: Kayla Window

Junior A
WC Hawks **56** v **Thevenard** **26**
Incentive: Mattiah Benc

Junior B
WC Hawks **11** v **Thevenard** **47**
Incentive: Skyla Tape

Junior C
WC Hawks **20** v **Thevenard** **2**
Incentive: Shaylea Bubner & Millie Schmucker

WEST COAST HAWKS

Rd 2
vs WESTERN UNITED
30th APR @ PENONG

FOOTBALL RESULTS

A Grade
WC Hawks 5.10 **40** v **Western United** 15.10 **100**
Best: Dylan Kelsh, Mark Dolling, Lachlan McInnis, Luke Kelly, Aidan Whitford

B Grade
WC Hawks 9.9 **63** v **Western United** 2.4 **16**
Best: Travis Brown, Kyle Tucker, Daniel Tatham, Jonti Brice, Kirk Montgomerie

Under 16s
WC Hawks 9.6 **60** v **Western United** 2.4 **16**
Best: Jegga Stewart, Lucas Whitford, Ryan Brougham, Harry Dunn, Lachlan O'Reilly

Under 13s
WC Hawks 12.4 **76** v **Western United** 0.0 **0**
Best: Ryder Frick, Malikiah Freeman, Jack Launer, Nathaniel Brands, Samson Schmucker

NETBALL RESULTS

A Grade
WC Hawks **34** v **Western United** **34**
Incentive: Alanah Cotton

B Grade
WC Hawks **29** v **Western United** **31**
Incentive: Bella Tatham

C Grade
WC Hawks **42** v **Western United** **48**
Incentive: Ellie Guidera

D Grade
WC Hawks **35** v **Western United** **59**
Incentive: Portia Bradley

E Grade
WC Hawks **33** v **Western United** **71**
Incentive: Hannah Elliott

Junior A
WC Hawks **22** v **Western United** **61**
Incentive: Lara Launer & Halle Montgomerie

Junior B
WC Hawks **3** v **Western United** **36**
Incentive: Amber Haimes

Junior C
WC Hawks **5** v **Western United** **16**
Incentive: Neko Freeman

WEST COAST HAWKS

Rd 3
vs WIRRULLA
6th MAY @ STREAKY BAY

FOOTBALL RESULTS

A Grade
WC Hawks 11.21 **87** v **Wirrulla** 7.7 **49**
Best: Lewis Cotton, Callan Annett, Ryan Hicks, Cameron Montgomerie, Gerard Montgomerie

B Grade
WC Hawks 10.6 **66** v **Wirrulla** 2.3 **15**
Best: Oscar Williams, Jay Johns, Leonard Rhind, Daniel Tatham, Liam Buckley

Under 16s
WC Hawks 17.16 **118** v **Wirrulla** 0.0 **00**
Best: Raja Haycraft, Blair Cunningham, Tyson Towers, Noah Elliott, Jegga Stewart, Harry Dunn

Under 13s
WC Hawks 14.11 **95** v **Wirrulla** 1.3 **3**
Best: Nathaniel Brands, Jack Launer, Cody Walker, Max Edmunds, Connor Baldock

NETBALL RESULTS

A Grade
WC Hawks **32** v **Wirrulla** **49**
Incentive: Summer Braz

B Grade
WC Hawks **25** v **Wirrulla** **33**
Incentive: Maya Necic

C Grade
WC Hawks **44** v **Wirrulla** **38**
Incentive: Marley Fairclough

D Grade
WC Hawks **39** v **Wirrulla** **25**
Incentive: Stacey Williams

E Grade
WC Hawks **33** v **Wirrulla** **16**
Incentive: Amber Brown

Junior A
WC Hawks **70** v **Wirrulla** **36**
Incentive: Nessi Murdoch

Junior B
WC Hawks **12** v **Wirrulla** **21**
Incentive: Jadah Bell

Junior C
WC Hawks **No game**
Incentive:

Hawks 2023 Season

13th May – Western Eyre Vs Eastern Eyre
20th May – Koonibba@ Streaky Bay
27th May – Blues @ Ceduna
3rd June – Thevy @ Thevy
10th-12th June - Mortlock Shield
17th June – Westies @ Streaky Bay
24th June – Wirrulla @ Wirrulla
1st July – Koonibba @ Koonibba
8 July - Kinlough and Pedler Cup
15th July – Blues @ Piednippie
22nd July – Thevy @ Piednippie
29th July – Westies @ Penong
5th August – Wirrulla @ Piednippie
12th August – Koonibba @ Streaky Bay
19th August- Blues @ Ceduna
26th August – 2nd Semi @ Thevy
27th August – 1st Semi @ Westies
2nd September – Prelim @ Wirrulla
9th September – Grand Final @ Streaky Bay

Community News

STREAKY BAY CATHOLIC CHURCH
SUNDAY MASS TIMES

Streaky Bay:
First, Third and Fifth Sundays 8.30a.m.
Second and Fourth Sundays 10.30a.m.

Chandada:
First and Fifth Sundays 10.30a.m.
Second and Fourth Sundays 8.30a.m.

Minnipa
Third Sunday 11.00a.m.

Ceduna
Every Sunday 6.00p.m.

St Augustine's of Hippo
Hippo Streaky Bay

All services from now at 10.30.am
Streamed from Port Pirie except
when a minister is present

ANGLICAN CHURCH STREAKY BAY
DIOSECE OF WILLOCHERA

Will be holding SYNOD in Streaky Bay
28 and 29 Oct. 2023

Expressions of interest wanted for catering meals
Needed for three meals and 4 lunches with some dietary requirements
For approx. 120 people
Numbers known closer to the date

You are invited 10am Sunday

FAMILY LIFE
STREAKY BAY
Welcome to church
A PLACE FOR YOU
Please call 0402 836 660 for more information

Streaky Bay
School Community
Library

NEW
Opening Hours

Monday	8.30am-4pm
Tuesday	8.30am-6.30pm
Wednesday	8.30am-4pm
Thursday	8.30am-6.30pm
Friday	8.30am-4pm

Public internet available
Bring your own device or use one of our PCs.
Use our printer and scanner.
Get support to use your device.
Latest release books and DVDs.
eBooks, eAudiobooks and eMagazines
Got a question? Ask a librarian.

THE BAY Community OP SHOP

Thanks to the generosity and support of our community, **The Bay Community Op Shop** is now in a position to offer financial support to our district.

Please make your requests known to the committee in writing **by June 1st, 2023.**

The following criteria will apply:

- Your request will need to be from within the Streaky Bay District Council Area.
- Your request must benefit the community.
- Your request needs to be for a community group or organisation.

All applications will be considered.

Please forward written applications to:
Julie Wild
3 Anastasia Avenue
Streaky Bay SA 5680

Thanking you

Julie Wild

(for The Bay Community Op Shop Committee)

Volunteer Empowerment Program

Developing Community Leaders and capacity through equipping our Volunteers.

Fifth Session: Liquor Licensing

Monday
May 15th

Online
Zoom Meeting
6pm-8pm

If you are part of a business or community group within the District Council of Streaky Bay this program is being offered at no cost.

Contact the Visitor Centre to register your spot now:
8626 7033
info@streakybay.sa.gov.au

FRRR Foundation for Rural Regional Renewal
District Council of Streaky Bay

Volunteer Empowerment Program

Developing Community Leaders and capacity through equipping our Volunteers.

Fourth Session: Sport and Recreation Development

Tuesday
May 16th

Online
Zoom Meeting
6pm-8pm

If you are part of a business or community group within the District Council of Streaky Bay this program is being offered at no cost.

Contact the Visitor Centre to register your spot now:
8626 7033
info@streakybay.sa.gov.au

FRRR Foundation for Rural Regional Renewal
District Council of Streaky Bay

2023 RD Walshe Memorial Writing for the Environment Competition

The Sutherland Shire Environment Centre's 2023 RD Walshe Memorial Writing for the Environment Competition is now open. This year's topic is Future, what future? It invites writers to put themselves in their fictional future. The competition asks writers to submit a piece of writing that personalises the future. The writing must, of course, consider elements related to the environment and broader sustainability concepts.

There are 3 age categories – Under 19, 19-25 years, and Over 65 – with cash prizes of $500 for the winner of each category. Runners up will also receive a cash prize. The Sutherland Shire Writers Group also offers an additional prize of $100 for a junior writer, the "Pat Strong Award for a Young Writer", which honours one of the Group's foundation members.

Details about the competition and how to submit your entries can be found here:
https://www.ssec.org.au/grants-and-awards/rd-walshe-memorial-writing-for-the-environment-prize/

Entries close on Friday, 30 June 2023.

For further media information contact Phil Smith
rephilled@hotmail.com

Streaky Bay Community Hotels Ltd

Grants 2023– 2024

Applications for funding are now being accepted for the 2023/2024 Financial Year from Community Groups & Organisations located in the Streaky Bay area.

Application forms are available from the Streaky Bay Hotel reception office Monday to Friday between 9am-5pm. Only one application will be accepted per group/organisation.

Applications close Friday June 2, 2023

Please post your application to:
The Board of Directors
Streaky Bay Community Hotels Ltd
PO BOX 240
Streaky Bay
SA 5680

Community Dates and Meetings

May 15th	Volunteer Empowerment	Fifth session – Liquor Licensing online zoom 6-8pm Contact the Visitor Centre to register	Online
May 16th	Volunteer Empowerment	Fourth session – Sport & Recreation development online zoom 6-8pm Contact the Visitor Centre to register	Online
May 17th	Indoor Bowls AGM	12 noon afternoon tea to follow	
Jun 6th	Hospital Auxilliary	Next meeting	
Jun 11th	Streaky Sounds	Music Festival - Save the date more info to come	Streaky Bay Oval
Jun 15th	Probus	Meeting including Big morning tea	Hotel Flinders room
Aug 24th	Streaky Bay Presenters Group	Country Arts SA Presentation – Nancy Bates Performance @ 7pm	Streaky Bay Institute
Oct 28th	Save the Date	Car Boot Sale 10am -2pm @ Buff Lodge 49 Park Tce	Buff Lodge

Meals on Wheels Roster

Monday	1st May	Amey & D Stephens	Monday	22nd May	T & K Johnson
Tuesday	2nd May	P Hogan & L Lewis	Tuesday	23rd May	J Smith & R Giles
Wednesday	3rd May	A & S Bignell	Wednesday	24th May	K Amey & D Stephens
Thursday	4th May	G & M Lee	Thursday	25th May	H Flanigen & A Sidler
Friday	5th May	S Montgomerie & K Johnson	Friday	26th May	B Fox & V Benc
Monday	8th May	K Trezona & R Giles	Monday	29th May	B & M Black
Tuesday	9th May	A Tarrant & D Trevena	Tuesday	30th May	A Tarrant & D Trevena
Wednesday	10th May	G & H Georgiou	Wednesday	31st May	P Morgan & J Crabb
Thursday	11th May	J Hollitt & J Crabb	Thursday	1st June	K Brace & A Goddard
Friday	12th May	L Dunchue & L Kerin	Friday	2nd June	K Moroney & S Male
Monday	15th May	A Tivy & C Boylan	Monday	5th June	L & G McCarten
Tuesday	16th May	P Pudney & E Williams	Tuesday	6th June	M & R Swanson
Wednesday	17th May	L Bubner & A Goddard	Wednesday	7th June	J Williams & S Gilmore
Thursday	18th May	A & S Bignell	Thursday	8th June	R Smith & A Kelsh
Friday	19th May	G Sincock & N Smith	Friday	9th June	G & H Scantlebury

BECKS MITRE 10

Principal. Kitchens

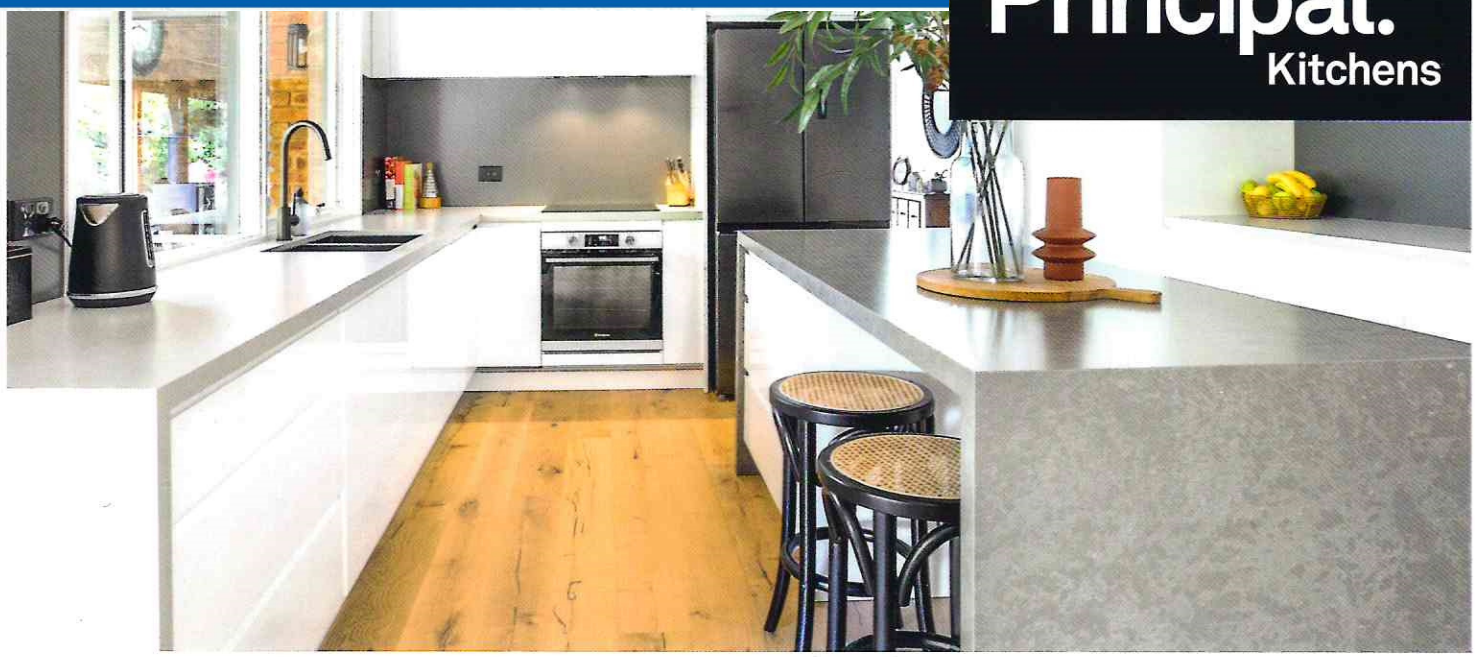

BONUS SELECTED ACCESSORY△ WITH ANY PRINCIPAL KITCHENS ORDER OVER $4999^

VALID FROM 1 MAY - 31 MAY 2023

YOUR CHOICE FROM THE HAFELE TIMBER HANDLE RANGE (TO SUIT DESIGN)

OR

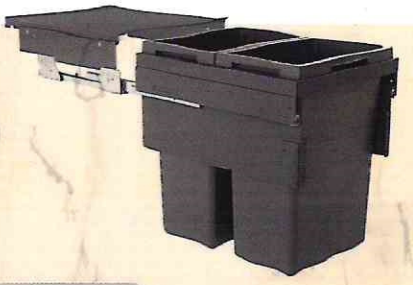

HAFELE HAILO 2 X 38L DOUBLE PULL OUT WASTE BIN

OR

YOUR CHOICE FROM THE HAFELE SQUARELINE PLUS SINK RANGE

SCAN HERE OR VISIT PRINCIPALKITCHENS.COM.AU TO BOOK A DESIGN CONSULTATION NOW

A minimum spend of $4,999 on any combination of Principal Kitchen products is only available at participating Mitre 10, Home Hardware, Thrifty Link Hardware, True Value Hardware, Design 10 and Hardings stores. Offer is valid from 1st – 31st May 2023 inclusive. △Bonus accessory offer allows customer a choice of any one Squareline Plus sink; or Hailo 2 x 38L Double Pull-Out Waste Bin 503.70.332 to suit 450mm cabinet; or handles from the Hafele Timber Handle range (quantity will be as required for the design ordered) – subject to availability. †Excludes Principal Wardrobes and Principal Outdoor Kitchens. ^RRP (Recommended Retail Price) of an item is the price at which the manufacturer or wholesaler recommends that we sell that item and is not necessarily its price offered for sale in the market. Customers must pay a deposit on all orders placed during the promotional period to receive the bonus accessory with order (see in-store for deposit information). Bonus item is not exchangeable once ordered unless required under Australian Consumer Law. Only available at participating stores. Not available online. No other offer applies. Excludes Trade Sales. Standard loyalty points will apply to the final retail cost price (excluding the bonus item). We reserve the right to correct any printing errors. Visit www.principalkitchens.com.au to view full list of participating stores or book a design consultation. Mitre 10 Australia Pty Ltd (ABN 98 009 713.

Child Care Educators

Full Time Positions/Part-time Positions

We are opening a brand new child care centre at Streaky Bay opening in August of this year and we are looking for exceptional people to join our team. You will be passionate about working with young children, with a positive attitude and lots of energy.

We would love to hear from you If you have, or are currently studying any of the following:

Early Childhood Teaching Degree

Diploma in Early Childhood Education and Care

Certificate III in Early Childhood Education and Care

We will also be looking for some motivated people who would like to work towards a certificate or diploma while working with us, this will include on the job training and online study, you will be supported and encouraged by us along the way.

You will also be required to obtain the following (some can be obtained during employment)

A working with children check

Current RHAN certificate (Responding to Risks of Harm, Abuse and Neglect)

Current First Aid Certificate

Current Vaccinations for Whooping cough

Email Jenny@busykidsstreakybay.com.au for an application form.

Visit our Website https://www.busykidsstreakybay.com.au/contact-us to download an application form

Open for enrolments

Busy Kids Streaky Bay is a new service opening in Streaky Bay in August this year.

We are excited to be accepting enrolment applications from families who would like us to assist them with child care and early learning opportunities.

We will be

An approved Child Care Subsidy centre. (This is a payment to help families with the cost of childcare. More information is available at https://www.servicesaustralia.gov.au/child-care-subsidy)

Working within the National Quality Framework (NQF) and National Quality Standard (NQS) to ensure the highest outcomes for our children

Email Jenny@busykidsstreakybay.com.au for an application form.

Or Visit our Website https://www.busykidsstreakybay.com.au/contact-us to download an application form

NEW YEARS EVE FIREWORKS DISPLAY

WANTED 3-4 COMMUNITY MINDED PEOPLE TO CO-ORDINATE THE 2023 NEW YEARS FIREWORKS EVENT

OVER THE PAST 2 YEARS THIS EVENT HAS BEEN CO ORDINATED BY THE STREAKY BAY COMMUNITY HOTELS BOARD OF DIRECTORS. THIS WAS TO ENSURE THE CONTINUATION OF THIS MAJOR ANNUAL EVENT FOLLOWING THE RETIREMENT OF ROB OSWALD AND TREVOR GILMORE WHO THE BOARD THANKS FOR THEIR WORK OVER THE MANY YEARS THIS HAS BEEN HELD.

WITHOUT A COMMITTEE TO CO ORDINATE THIS EVENT UNFORTUNATELY IT WILL NO LONGER CONTINUE TO BE HELD.

ANY INTERESTED PEOPLE PLEASE CONTACT Peter McEVOY ON 0417 277 773 OR BY EMAIL livestock@westcoastag.com.au FOR FURTHER DETAILS.

Council seeking interest for the start up of

STREAKY BAY SAILING CLUB

Council has a number of boats, in storage, which need some love and care, and would like to see them on the water again.

If interested – contact

Sandra Brice
(08) 8626 1001

Better for life, in Country SA

Improve your health & fitness from the comfort of your own home.

This new program has been specifically designed for older adults, living in Country SA regions, including the Barossa, Hills, Fleurieu, Kangaroo Island and beyond!

Who	People aged 65 years and older and Aboriginal or Torres Strait Islanders 50 years and older living in regional SA with access to the internet.
What	12-week program of online exercise sessions, held twice per week
When	First intake March 2022, then ongoing every month
Cost	Session cost - $0 / Equipment contribution - $30 (equipment valued at more than $80, yours to keep)

Register your interest by calling the Southern Cross Care Health & Wellness Team from Monday to Friday on (08) 8179 6825.

southerncrosscare.com.au

Funded by phn COUNTRY SA
An Australian Government Initiative

Southern Cross Care (SA, NT & VIC) Inc, ARBN 129 895 905, South Australia, liability limited

Better for life®

Southern Cross Care

HWS PHN Poster A3 2022

CEG - Training Partnerships

RTO Code: 40138

Port Lincoln Course Schedule May 2023

Enrolment form and payment required to confirm your booking!

ONLINE BOOKINGS NOW AVAILABLE ON OUR WEBSITE!

http://courses.ceg.net.au/

CITB

Course Name	Unit Code and Name	Location	Date/s	Price
Confined Space	RIIWHS202E Enter and Work in Confined Spaces	Port Lincoln	01/05/2023	$290.00 or $130.00 with CITB funding
* Forklift	TLILIC0003—Licence to Operate a Forklift Truck	Port Lincoln	16-17/05/2023	$420.00 or $220.00 with CITB funding
White Card	CPCWHS1001 Prepare to Work Safely in the Construction Industry	Port Lincoln	02/05/2023 25/05/2023	$150.00
Work Safely at Heights	RIIWHS204E Work Safely at Heights	Port Lincoln	15/05/2023 26/05/2023	$255.00 or $125.00 with CITB funding

**Please note that as at 1st of September 2010, Training Organisations are no longer responsible for issuing High Risk Licences. High Risk Work Licences will be issued by SafeWork SA (State Government) at a Service SA outlet or Post Office.*
Upon successful completion of this course you will be provided with a Tax Invoice to apply for your licence.
There is an additional cost associated with issuance of the licence please visit www.safework.sa.gov.au for more information.

Photo ID must be provided upon enrolment

Courses are held at the:
CEG Training Facility - 45-47 Mortlock Terrace, Port Lincoln
Full PPE including steel cap boots, long pants and long sleeve shirt MUST be worn at all times this will not be provided by CEG.

For further information or to register please contact Tina on 08 8645 6800 or via email at trainingpartnerships@ceg.net.au
Please Note: Payment is required before course commencement. Payment via Credit Card or Direct Credit only.
No cash payments accepted. This training schedule is subject to change due to class size
Visit our website for more information on these courses www.ceg.net.au
CEG – Training Partnerships RTO Code: 40138

SA Water

Take a fresh look at the facts

Join us for our community information session. Drop in to learn more about the proposed desalination plant at Billy Lights Point.

Streaky Bay & District Community Complex
Tuesday 16 May, 4-8pm

Government of South Australia

Streaky Bay School Community Library

STORIES & RHYMES

During term time, join us in a welcoming and relaxed environment for reading, playing, singing and talking. For young children 0-4 years, and their parents and carers, at the library 9.30am Tuesday mornings. See how the library can support the learning of your little one. For more information 86261492.

NEED A SPACE TO STUDY?

The library is quieter after 3.30pm. Bring your own device, or use our modern computers. Our wifi is free and very reliable.
The library has a printer, scanner and email service. You can even print straight from your phone. Need help with this? That's ok! Our staff are more than capable, confidential and happy to show you the way.

JUST ARRIVED BOOKS AND DVDS

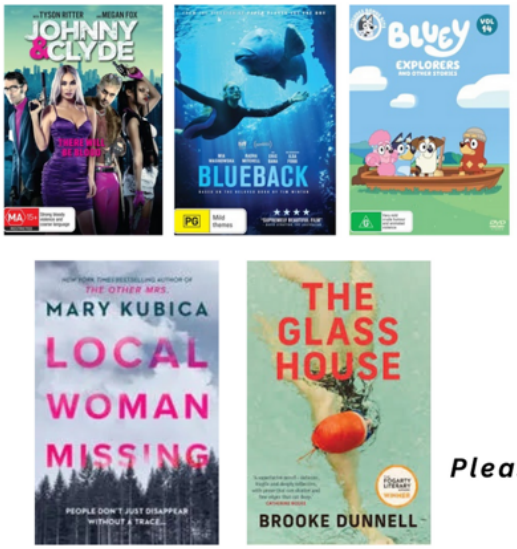

OPENING HOURS

During the school term:
Monday 8.30am-4pm
Tuesday 8.30am-6.30pm
Wednesday 8.30am-4pm
Thursday 8.30am-6.30pm
Friday 8.30am-4pm

During school holidays:
Monday 9-12 & 1-4pm
Tuesday 12–6.30pm
Wednesday 9-12 & 1-4pm
Thursday 12-6.30pm
Friday 12-4pm

Closed public holidays

Please, if you are feeling unwell, do not attend the library.

STREAKY BAY JETTY POOL PLAQUE FUNDRAISER

EXAMPLE PLAQUE

$150
INC. GST

To order and receive instructions for your plaque, contact the committee at:
Streakybayjettypool@gmail.com

Orders and **payment** must be received by 31/05/2023

Feeding prohibited feed such as food scraps to pigs has been linked to outbreaks of foot and mouth disease and African swine fever overseas.

Prevent
pigs from eating the wrong food. It's illegal to feed meat or food that has been in contact with meat to pigs.

Watch
out for irresponsible food disposal and disease symptoms in pigs.

Call
if you suspect illegal pig feeding or have sick pigs, immediately call the Emergency Animal Disease Watch Hotline on 1800 675 888.

Emergency Animal Disease Watch Hotline 1800 675 888

pir.sa.gov.au/feeding-pigs

Government of South Australia
Department of Primary Industries and Regions

Streaky Bay & Districts community complex

OPENING FOR FRIDAY NIGHT TEAS ON SEPTEMBER 23rd, 2022 6pm onwards

Please check Rosters for dates

Some Saturday nights listed

Meals Available from 6.30pm - 8.30pm

For further enquiries regarding Venue Booking information or any upcoming events

Please phone: 86261 389

STREAKY BAY HOTEL MOTEL

SCHNITZEL NIGHT IS BACK!

$18

Every Thursday and Sunday

Beef or Chicken

Includes chips, salad and a choice of sauces.

Kilpatrick, Mexican or Parmigian Extra $2

STREAKY BAY HOTEL MOTEL

Courtesy Bus

The Streaky Bay Hotel Courtesy Bus is a service provided by the Hotel for Patrons of the Hotel wishing to enjoy meals and drinks without a concern about drink driving. There is no charge for this service. Our ability to run the service is dependent on the availability of a Staff member to drive.

To request a pick up please phone 8626 1008

- The bus is usually available from 4.30pm daily.
- Bookings must be in by 5pm.
- Caravan Park pick up times are:
  Islands – 5.30pm
  Foreshore – 5.45pm
- If the bus is full, we will return for a second run.
- The Bus in NOT available between 6.00pm and 8.30pm due to dinner service.
- The bus can be requested at any time outside these hours and if a Driver is available, we will go earlier.
- Coordinate your return ride with the Duty Manager in the Front Bar
- For our Flying guests, we are happy to pick up from Streaky Bay Airstrip. Prior notice is appreciated.

BUFF LODGE

49 Park Avenue, Streaky Bay
Open to the public
Monday - Friday
4pm - 8pm

Happy Hour TUESDAY 4-8pm
Casual Darts Thursday
FREE 8 ball table

NO EFTPOS - CASH ONLY

Mi Casa COATINGS

Need A Quality Painter?!

Repaints - New Builds
Renovations - Commercial
Residential - Industrial Coatings

Free Quotes

Fully licensed & Insured

Servicing Streaky Bay & Surrounds

Call Joel - 0412 383 161
1300Micasa
www.micasacoatings.com.au

FishFix

FISHFIX

Summer 2023

streaky bay MARINE PRODUCTS

Pop down for your #fishfix:

King George Whiting, Panko Crumbed Calamari, Flake and Chips, Crumbed Prawns, Oysters Natural/Kilpatrick & daily specials

Opening Times:
Wednesday, Thursday 11:30am - 2pm
Friday 11:30am - 2pm + 5:30pm - 8pm
Saturday 11:30am - 2pm

For Pop Up nights and weekends—stay tuned @streakybayfishfix on Instagram & Facebook

FACTORY DIRECT FISH & CHIPS
86261 906 'Cooked to Perfection'

streaky bay realty

Streaky Bay Realty
Local Real Estate Agency

Servicing the Eyre Peninsula with 30 years experience
Family owned & operated

Streaky Bay Realty
10 Bay Road, Streaky Bay SA 5680
Contact Travis Barber 0421 925 005
info@streakybayrealty.com.au
www.streakybayrealty.com.au

Bay & Areas
SLASHING & MOWING

For your
Property Maintenance needs

- Slashing & mowing
- Weed spraying
- General gardening & maintenance
- Bobcat Work & Attachments

Call Greg and Sonya
0487 445 693

West Coast
FUNERALS

Chapel, Office, Garden and Crematorium

1123 Flinders Highway,
Port Lincoln 5606

www.westcoastfunerals.com.au

Streaky Bay and Districts
Representative
Peter McNicol

Telephone 0427 261 328

Bookkeeping By The Sea

Accurate Confidential Professional

Melinda Vaughan B. of Acc.
Accountant/Bookkeeper
Ph: 0429 166 263

TAX PRACTITIONERS BOARD REGISTERED

BAS agent 19860000

Need help with your bookwork?

BAS Preparation & Lodgement, Payroll, Superannuation, Harvest Declaration Forms, Software setup and guidance, Processing, Queries & Catch-up Work

Specialising in: Xero, Reckon, MYOB & Phoenix

Bridging the gap between you and your accountant

IPA INSTITUTE OF PUBLIC ACCOUNTANTS MEMBER

Mb: 0429 166 263
Email: bazznmel@bigpond.com

C&R JOHNS ROOFING & Home Maintenance

ABN 56 188 279 867 Roof Plumbing Lic: BLD149464

- Roof Repairs or Renewal • Gutters • Downpipes
- Rain Water Tanks Supplied & Installed
- General Home Maintenance Jobs • Pensioner Rates

Chris Johns : 0408 344 622 - 8626 7004
candrjohns16@bigpond.com

Streaky Bay & Surrounding Areas

P: 08 8626 1195 | M: 0427 509 097

40 Bay Road Streaky Bay SA 5680

Streaky Bay crash repairs

PROVIDING QUALITY SERVICE TO THE WEST COAST DISTRICT

- Quality 2 Pack Painting System
- Caroliner Mark 5 Repair System
- 24 Hour Towing
- Windscreen Replacement
- Batteries and Auto Parts
- Window Tinting by Appointment
- Courtesy Car *when available

BRICKLAYER

Barry Vaughan

Specialising in:

Brick & Block work • Paving • Rendering
Stone work • Texture coating • Tiling

Ph: Bazz 0428 269 076 Email: bazznmel@bigpond.com

VR2359572

BROCK TREZONA
0447 779 624

SALLY TREZONA
0459 499 454

or
EMAIL US
Streakybaylandscaping@gmail.com

FOLLOW US ON FACEBOOK
@streakybaylandscaping

STREAKY BAY
LANDSCAPING

- House, Shed and Tank Pads
- Excavation and Bobcat
- Retaining Wall Systems
- Demolition Residential and Commercial

- Lawn and Synthetic Turf
- Automated and Manual Irrigation systems
- Swimming pools
- Paving- supply and Lay
- Commercial playgrounds

- Landscape Supplies
- Landscaping Design Residential and Commercial
- Advanced Tree Sales

RayWhite.

Ray White
Eyre Peninsula

STREAKY BAY | PORT LINCOLN | TUMBY BAY

For all your Real Estate needs

Residential | Rural | Commercial | Property Management | Auctions | Holiday Rentals | Buyers Agent

Ray White Eyre Peninsula - Streaky Bay
08 8626 1116
eyrepeninsula.sa@raywhite.com
9 Bay Road Streaky Bay, SA 5680

Chad Kirby
0407 720 603
chad.kirby@raywhite.com
raywhiteeyrepeninsula.com.au

Employment

STREAKY BAY HOTEL MOTEL

Streaky Bay Hotel is seeking a casual cleaner. Please phone 8626 1008 or email admin@streakybayhotel.com.au

Streaky Bay Hotel is currently seeking a breakfast chef. This is a casual position and the successful person must be able to work weekends and public holidays. To apply for this position please email manager@streakybayhotel.com.au or phone 8626 1008

SA HEALTH

Community support worker. Open to everyone. Casual position. Job number 764942
Contact Veronica Foster 8626 1310
veronica.foster@sa.gov.au
further info available at
www.sahealth.sa.gov.au/careers

Community support worker. Open to everyone. Casual position. Job number 765247
Contact Eliza Helps 8626 1310
eliza.helps@sa.gov.au
further info available at
www.sahealth.sa.gov.au/careers

Streaky bay kiosk is hiring!

We are desperately seeking staff. we are that short staffed we are struggling to keep our doors open

must be able to work nights and weekends.
little hospitality experience preferred, or training on the job.

please contact me on here or come down and see us

DUNLOP SUPER DEALER

CROWDERS TYRE SERVICE
3 BAY ROAD
STREAKY BAY SA 5680
(08) 8626 1068
admin@crowderstyre.com

Crowders Tyre Service

JOB VACANCY

CASUAL TYRE FITTER

Crowders Tyre Service is a family-owned business and are seeking an enthusiastic and motivated individual to join our team for immediate start.

The ideal applicant must possess:

- Honesty and reliability
- A current driver's license
- Problem-solving abilities
- Follow safe work procedures
- Enthusiastic and good communication skills
- Must be able to work Saturdays

The successful applicant will be responsible for:

- Using vehicle hoists and jacking vehicles
- Demounting existing tyres and mounting replacements
- Repairing or replacing tubeless tyres
- Locating and assessing punctures

Applications can be emailed to admin@crowderstyre.com, or phone Crowders Tyre Service on (08) 8626 1068.

Employment

Streaky Bay Area School

School Support officer positions available for 2023,

for classroom support across the school in Primary, Middle and Senior classes. Applicants need to apply online through the Employable Ancillary Register, undertake or have a current Working with Children Check, Reporting Abuse and Neglect (RAN) training and hold an approved educational first aid certificate.

Contact the school and we can work through these with you.

Please contact Chris Roberts or Tim O'Reilly for more information or to express interest in these positions on 86261202.

Government of South Australia
Department for Education

URGENT

Vacancy

School Bus Driver required

A written application is invited from all eligible persons, for the position of:

STREAKY BAY AREA SCHOOL BUS DRIVER:
Piednippie/Perlubie Bus Route

Commencement date: ASAP/once all requirements are met.

Applications should address the person specification and include the names of two referees. Job and Person Specifications are available from Annie Picken at Streaky Bay Area School.

Please provide a copy of the application marked 'Confidential' to:

Mr Chris Roberts
Streaky Bay Area School
109 Wells Street
STREAKY BAY SA 5680
Ph: 86261202
Fax: 86261658

Government of South Australia
Department for Education

Vacancy - Vacation Care Director

A written application is invited from all eligible persons, for the position of:

VACATION CARE DIRECTOR: Level 6.1
Streaky Bay Area School

Commencement date: ASAP/once all requirements are met. Ready for a Term 1 Holiday Recreation Program 17/04/23 – 28/04/23).

Applications should address the person specification and include the names of two referees. Job and Person Specifications are available from Annie Picken at Streaky Bay Area School.

Please provide a copy of the application marked 'Confidential' to arrive no later than **5pm, Friday 24 February 2023** to:

Mr Chris Roberts
Streaky Bay Area School
109 Wells Street
STREAKY BAY SA 5680
Ph: 86261202

Council Waste Matters

CHANGES TO GREEN WASTE

As part of Council's Environment Protection Authority (EPA) Licence No. 2108 for the Streaky Bay Transfer Station, it is a statutory requirement that the green waste drop off area needs to be securely fenced with restricted and supervised access during transfer station opening times only.

A contractor has been engaged and will soon commence the construction of a secure chainmesh fence which will adhere to Council's statutory requirements of its EPA Licence No. 2108 for the Streaky Bay Transfer Station.

Access to the green waste drop off area once the fence is constructed, will be via the main entrance gate and then via a new access gate into the green waste drop off section.

It is also a requirement that all waste loads are inspected, including green waste prior to drop off. Customers are to present to the attendant on arrival, the load will be inspected and the attendant will advise where to offload.

Please ensure that your green waste is free of contaminants such as plastics, steele and other materials as Council reserves the right to refuse the load until the green waste is clean.

TRANSFER STATION OPENING TIMES

Monday
CLOSED

Tuesday
9:00am-12:30pm
1:30pm-4:30pm

Wednesday
9:00am-1:00pm

Thursday
CLOSED

Friday
9:00am-12:30pm
1:30pm-4:30pm

Saturday
8:00am-1:00pm

Sunday
CLOSED

Also closed on ALL public holidays, Catastrophic declared Fire Ban Days
(as issued by the CFS) and as adverse weather conditions dictate to maintain the saftey of staff and customers.

CUNGENA LANDFILL SITE

Location
56 Dickson Drive, Cungena SA 5660

Opening Times
Cungena Landfill Site is now open by appointment only.

EP Recycling

Glen - 0428 885 114
Kerri - 0429 230 030
Office - 8680 5114

Council Waste Matters

A WORD ON CARDBOARD

We are seeing huge amounts of cardboard being deposited at that Transfer Station that is becoming increasingly difficult to manage and noting large amount of contamination that is occurring that requires staff to sort and dispose prior to baling.

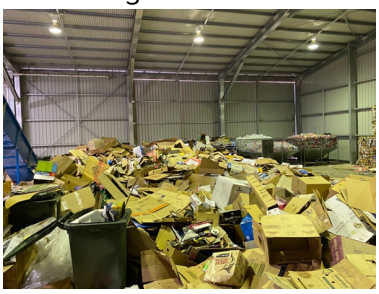

Council Officers / Transfer Station attendants will be monitoring this and loads may be rejected should they deemed to have high levels of contamination.

All Cardboard should be cut to size of 500mm x 500mm (or fees apply)	
All Cardboard MUST be flattened	
All packaging MUST BE REMOVED from the box and disposed of in general waste	
No Magazines, Paper, Wrapping Paper, Polystyrene, Plastic or Bubble Wrap as these are considered contaminants	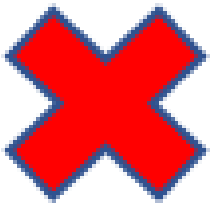

HOW YOU WILL BE CHARGED

FULL TRAY UTES CHARGED AS A TRAILER

CAR BOOT OR DUAL CAB UTE CANOPY

WHEELIE BIN

SORTED MIXED WASTE

Loads of Waste that are sorted but have multiple types of waste streams will be charged at General Household / Mixed Rates
(Exclusion of white goods, mattresses, tyres charged individually)

CLEAN SINGLE WASTE STREAM LOADS

Loads of Waste that are sorted DO NOT contain any other waste streams will be charged at that rate of that applicable stream (e.g. Steele, Cardboard, Timber, Green Waste)

God gave the Old Testament

prophets Zechariah & Malachi

a message for everyone

That same message is still relevant.

“Return to me,

and I will return to you.”

Says the Lord Almighty

Peter Jans

May 2023

DISTRICT COUNCIL OF
Streaky Bay

OPENING HOURS

COUNCIL OFFICE
9AM-5PM
P 8626 1001

VISITOR CENTRE
9AM-5PM
P 8626 7033
(HOURS SUBJECT TO CHANGE)

DEFIB REGISTER		
LOCATION	SITE LOCATION	OPEN HOURS
Streaky Bay Hospital	Emergency room	Access when presenting to Emergency
Streaky Bay Visitor Centre	Inside the Visitor Centre	Mon to Fri 9am-5pm
Streaky Bay Area School	Main Foyer - Winter School Pool - Summer	School Hours
Streaky Bay Hotel Motel	Outside wall	24 hr access
Streaky Bay Pharmacy	Outside wall	24 hr access
Streaky Bay & Districts Community Complex	Outside wall	24hr access
Streaky Bay & Districts Community Complex	Inside Complex	Sporting Events or Functions
Streaky Bay Indoor Bowls Club	Inside club room	Wednesday 1-5pm
Streaky Bay Scout Hall	Outside wall	24 hr access
Streaky Bay RAOB Buff Lodge	Outside wall	24hr access
Streaky Bay Becks IGA	Outside Wall	24hr access
Discovery Parks Streaky Bay Foreshore	Outside Wall of Reception	24 hr access
Baird Bay Eco Lodge	Inside the office	8am-5pm 8626 5017 5pm-8am 8626 5060
Miltaburra Area School	Inside the office	School Hours
Wirrulla General Store	Outside wall	24 hr access
Sceale Bay Community	Shelter Shed	24 hr access
Piednippie Hall	Inside the supper hall	Sporting Events
Haslam Post Office	Outside Wall	24hr access
Poochera Hotel	Outside Wall	24hr access