ISSUE 264 • AUGUST 2023 • GOLD COIN DONATION

THE CRITERION

CONNECTING OUR COMMUNITIES

CEO Update
Page 4

Hotel Board
Community Donations
Page 10

Community Grants
Program
Page 16

Newsletter Contacts

We welcome you to your community Newsletter! Information, articles, and letters printed in the Criterion that are provided by members of the community do not necessarily represent the thoughts or views of the Council. The Criterion is available from the first Thursday of every month and copies are available from.

- Streaky Bay Australia Post Office
- Streaky Bay Newsagency
- Streaky Bay Visitor Centre
- Haslam
- Wirrulla General Store
- Poochera Hotel
- Port Kenny General Store

Or it can be viewed and downloaded from the Council website at www.streakybay.sa.gov.au.

If you would like to advertise your business, please contact the friendly staff at the Visitor Centre.

E: criterion@streakybay.sa.gov.au
T: (08) 8626 7033

Deadline for submitting articles for the September edition is 5pm, Friday 1 September 2023.

WE WANT YOUR FEEDBACK! Your community criterion is forever growing, and we would like to hear your thoughts on what we can do to improve – please email criterion@streakybay.sa.gov.au or call into the Visitor Centre and speak with the staff.

Council Elected Members

Barber Travis – Mayor (Flinders Ward)
P: 0409 945 927
E: Cr.Barber@members.streakybay.sa.gov.au

Limbert, Greg – Deputy Mayor (Eyre Ward)
P: 0428 816 837
E: Cr.Limbert@members.streakybay.sa.gov.au

Gunn, Graham – (Eyre Ward)
P: 0427 255 188
E: Cr.Gunn@members.streakybay.sa.gov.au

Trezona, Neville – (Eyre Ward)
P: 0488 028 347
E: Cr.Trezona@members.streakybay.sa.gov.au

LaChina, Guy – (Eyre Ward)
P: 0413 908 468
E: Cr.GLachina@members.streakybay.sa.gov.au

Pudney, Cliff – (Flinders Ward)
P: 0412 172 232
E: Cr.Pudney@members.streakybay.sa.gov.au

Trezona, Sally – (Flinders Ward)
P: 0459 499 454
E: Cr.STrezona@members.streakybay.sa.gov.au

Wheaton, Phillip – (Flinders Ward)
P: 0428 261 301
E: Cr.Wheaton@members.streakybay.sa.gov.au

ROYAL ASSOCIATION OF JUSTICES OF SOUTH AUSTRALIA INC.- WEST COAST GROUP

Streaky Bay				**District Council of Streaky Bay**			
Peter McNicol	JP 14129	8626 1328 0427 261 328	Streaky Bay	Sandra Brice	JP 33698	0427 267 016 By appointment only	Streaky Bay
Trevor Berry	JP 20951	0429 164 883	Streaky Bay				
Jim Lange	JP 30786	0428 261 776	Streaky Bay	**Port Kenny**			
John Rumbelow	JP 15772	0400 222 929	Streaky Bay	Ian Gunn	JP	8625 5052	Mt Cooper
Sue Rumbelow	JP 30632	0427 468 000	Streaky Bay	Cr Graham Gunn	JP	8625 5056	Port Kenny
John Wharff	JP	0428 846 046	Streaky Bay				
Susan Ramsey	JP	0417 855 931	Streaky Bay	**Sceale Bay / Calca**			
				John Cash	JP	8626 5025	Calca
Poochera / Chanada							
Dot Brace	JP 31699	8626 3072	Poochera	**Wirrulla**			
Eileen Lynch	JP 31573	0427 263 060	Poochera	Denise Watson	JP 20492	8626 8046	Wirrulla
W (Bill) Carey	JP 10990	8626 3109	Chanada	Mark Slattery	JP 32678	8626 8065 0427 715 848	Wirrulla

Group Chairman: Mr John Rumbelow 0400 222 929 **Group Secretary:** Mrs Susan J Rumbelow 0427 468 000

Council News

SKATE PARK'S FENCES DOWN: A NEW ERA OF COMMUNITY ENJOYMENT UNVEILED!

Streaky Bay Youth Precinct — The hum of excitement reverberates through the air as the fences surrounding the skate park vanish, signalling the dawn of a thrilling new chapter in community entertainment. This momentous step welcomes all to experience a revitalised atmosphere of enjoyment and togetherness.

Yet, the precinct has transformed into a haven that extends beyond the realm of a mere skate park. It now embraces a realm of attractions, meticulously crafted to cater to a diverse spectrum of interests, including:

🚵 BMX Pump Track: Brace yourself for an electrifying journey on the BMX pump track, a pulsating course engineered to exhilarate riders of every skill level.

🏀 Half-Court Basketball Court: Unleash friendly competition as you engage in exciting matches, refine your shots, and cultivate a sense of teamwork on the half-court basketball court.

👧 Play Area for Young Explorers: Spanning generations, the precinct offers a dedicated play area designed for the young. Of particular note is the interactive and educational whale bone dig pit, an engaging experience in discovery.

While we savour the triumph of the recent soft launch, our vision for the precinct continues to expand. In the forthcoming months, an array of improvements is set to enhance the community's experience:

🌳 Abundant Greenery: Elevating the precinct's allure is a commitment to nature. The upcoming addition of more trees will infuse the park with a lush, vibrant charm.

🚽 Enhanced Comfort: Anticipate the introduction of contemporary, visitor-friendly toilet facilities that prioritize the comfort of all who visit the park.

🚀 Welcoming Entry Signs: Be on the lookout for elegantly designed entry signs that will extend a warm, visually captivating welcome to all visitors of the Streaky Bay Youth Precinct.

🍢 Elevated BBQ Experience: A waiting connection of power from SA Power Networks, upgrades to the park promises to amplify the picnic experience with the installation of a community BBQ.

Our gratitude extends to all who graced the soft launch on that memorable Friday night. With an official opening event scheduled for October, pending the final touches, we're thrilled to declare that the precinct is NOW OPEN for all to revel in. Whether you yearn to display your skateboarding prowess, relish a leisurely picnic, or simply witness the exuberant play of children, the park beckons with open arms.

Council News

STORM WATER MANAGEMENT PLAN CONSULTATION

Save the Date

Water Technology has been engaged by the District Council of Streaky Bay (DCSB) to provide review and update of the existing Streaky Bay Stormwater Management Plan (SMP), finalised in 2011. In the decade since it's development, changes to both the landscape and community priorities have occurred, along with significant advancements in data availability and hydraulic modelling capabilities.

An updated SMP will address the changed needs of the community and stakeholders, provide an opportunity for alignment with other strategic documents (i.e. the District Management Plan and Streaky Bay Township Masterplan), and set the priorities for management actions over the short to medium timeframe. The scope of this project was identified in the proposal as to:

- Build on the previous work and existing documentation regarding stormwater management
- Engage with stakeholders and the community to develop a long-term vision for stormwater management in the region, and to identify existing risks and potential opportunities
- Document existing stormwater management strategies
- Identify appropriate, fit for purpose upgrades and/or new management strategies, with associated costings and priorities so that they can be implemented when funds become available.

Consultation Phases

August 2023	Early Key Stakeholder Engagement
19 September 2023	Catchment Walk and Targeted Community Consultation
19 September 2023	Councilor and Staff Workshop
20 September 2023	Public Consultation Workshop
August-October 2023	Community Survey
November 2023	Second Round Consultation

If you would like to provide any written feedback or photographic evidence of localised issues prior to the September workshops, please email them to dcstreaky@streakybay.sa.gov.au and in the subject title include "Stormwater Management Plan Feedback".

Penny Williams – General Manager, Prosperity

MOORE'S BOAT RAMP PERMITS

A permit is required to launch or retrieve boats and watercraft from Moore's Boat Ramp. Failure to purchase a current period permit may result in the issue of an expiation notice. The expiation fee is currently $210. Please note that purchasing a permit after being notified that a valid permit was not displayed on the towing vehicle will not suffice to avoid an expiation notice.

For annual permit holders the 2023/24 permit must now be displayed. These are yellow. Please be advised that the 2022/23 annual permits (blue), and any other prior year annual permit, have expired and do not constitute a valid permit to avoid an expiation notice.

All permits can be obtained from The District Council of Streaky Bay Principal Office at29 Alfred Terrace, the Visitor Centre at 21 Bay Road or Killa's, Streaky Bay at 48 Wells Street.

CEO UPDATE

I note recent media coverage regarding a feasibility study being undertaken for a possible medical, community and business hub. As the CEO of Council, I believe in fostering transparent communication and community engagement. So, in this month's column, I would like to shed light on a crucial aspect of our decision-making process that often involves various projects and initiatives - a feasibility study.

What is a Feasibility Study?

A feasibility study is a comprehensive analysis conducted by the council to evaluate the viability of a proposed project, idea, or concept. This study involves a detailed examination of various factors, such as technical, economic, financial, legal, and social aspects, to determine whether the concept holds merit and aligns with our community's needs and aspirations.

Why Do Councils Undertake Feasibility Studies?

Councils undertake feasibility studies as a responsible approach to decision-making. It's important to emphasize that initiating a feasibility study is not a commitment to undertake a particular project, but rather a strategic tool to assess the potential benefits and risks associated with it. By conducting a feasibility study, we ensure that any future endeavours are based on a solid foundation of information and analysis, enabling us to make informed choices that benefit the community at large.

Exploring Merit and Viability

When a concept emerges within our community, it's natural for us to want to explore its potential. However, embarking on any project without careful evaluation could lead to wasted resources and disappointment. Feasibility studies offer us the chance to thoroughly examine the concept's feasibility, addressing questions such as:

Technical Feasibility: Can the project be realistically implemented from a technical standpoint? Are there any technical challenges that need to be overcome?

Economic Feasibility: Is the project financially viable? What are the estimated costs and potential revenues? Are there potential economic benefits for the community?

Financial Feasibility: Can the council secure the necessary funding for the project? What are the potential financing options available?

Legal Feasibility: Are there any legal or regulatory constraints that might affect the project? Are there permits or approvals needed?

Social and Environmental Impact: What could be the social and environmental consequences of the project? How can these be mitigated or leveraged for community betterment?

Due Diligence Through Developing a Business Case

Developing a business case is an integral part of the feasibility study process. A business case involves creating a detailed proposal that outlines the objectives, costs, benefits, risks, and potential outcomes of the project. By doing so, we engage in due diligence - a thorough and meticulous examination of all aspects surrounding the project. This approach ensures that the council has a comprehensive understanding of what the project entails and whether it aligns with our community's values and goals.

In essence, undertaking a feasibility study with a well-developed business case reflects our commitment to responsible governance and decision-making. It showcases our dedication to prioritizing projects that have the potential to enhance our community's quality of life, infrastructure, and overall well-being.

In moving forward, I urge each one of you to remain actively engaged and well-informed about the diverse projects under consideration. Recent instances, such as the Township Master Plan, Pioneer Park redevelopment, township entry signs, and Streaky Bay Youth Precinct projects, highlight our commitment to extensive consultations. These have included townhall meetings, drop-in sessions, online surveys, and street stall consultation gatherings.

As we continue to advance with this feasibility study, which is the only thing Council has committed to, our approach will remain consistent. We will once again seek your valued input through community consultations. We aim to understand your aspirations for this facility, envision how it could enrich your lives, and determine its priority in our collective vision.

The insights gathered through these interactions will be instrumental. They will guide the Council in meticulously assessing the project's potential, and in deliberating the appropriate course of action, including whether they should and if so, when and how to proceed.

Your participation is not only pivotal but deeply appreciated. It is through this collaborative effort that we can ensure our community remains a vibrant and thriving place for all.

Council News

BENEFITS OF OWNING A PET

The Health Boosting Benefits of Pets

Most pet owners are clear about the immediate joys that come with sharing their lives with companion animals. However, many of us remain unaware of the physical and mental health benefits that can also accompany the pleasure of snuggling up to a furry friend.

It's only recently that studies have begun to scientifically explore the benefits of the human-animal bond. And while it's true that people with pets often experience greater health benefits than those without, a pet doesn't necessarily have to be a dog or a cat.
Studies have shown that:

- Pet owners are less likely to suffer from depression than those without pets.
- People with pets have lower blood pressure in stressful situations than those without pets.
- Playing with a dog, cat or other pet can elevate levels of serotonin and dopamine, which calm and relax.
- Pet owners have lower triglyceride and cholesterol levels (indicators of heart disease) than those without pets.
- Heart attack patients with pets survive longer than those without.
- Pet owners over age 65 make 30 percent fewer visits to their doctors than those without pets.

The companionship of a pet can also ease loneliness and most dogs are a great stimulus for healthy exercise, which can substantially boost your mood and ease depression.

BUT.....this can all turn pear shaped if your dog attacks another dog or person. Keeping your dog on a leash when off your property protects you, your dog, and the community from any physical, emotional, physiological, or financial harm a dog bite can cause.
There are areas marked by signage where you can take your dog off-leash.

BUT.....your dog must be under "effective control"
to avoid the prospect of a fine, meaning your dog must remain close to you, within your sight at all times and will return to you when you call it.

And, just so you know.....while this is not likely to be your pet, it is likely that at some point you have consumed castoreum a "natural flavouring" used in perfume and as a flavour enhancer in ice cream and fruit flavoured products. It's taken from the scent gland located under a beaver's tail, which led chef Jamie Oliver to call it "beaver anal gland". Tastes like vanilla (I'm told).
Perhaps more importantly, and just so you know.....you can walk around naked anywhere in Spain because wearing nothing but your birthday suit is considered an "inalienable human right" under Spanish law. Nothing to do with pets. Just saying.

David Francis
General Inspector

JOB VACANCY

DISTRICT COUNCIL OF Streaky Bay

Planning and Regulatory Officer
Fulltime

The District Council of Streaky Bay is seeking an interested applicant who would like to join our team as a Planning and Regulatory Officer in a fulltime position.

The successful applicant is required to be energetic, motivated and have a high level of work ethic who can show that they can communicate, guide, and implement programs and solutions within the organisation.

The applicant must be able to work within a diverse workforce, contribute and align with Councils strategic vision and pillars. A Job and Person Specification can be obtained from the District Council of Streaky Bay Office or via the Council website www.streakybay.sa.gov.au.

Applications should include:

- Cover Letter
- One (1) page response to Key Responsibility Areas and skills and knowledge section of the Job Description, outlining experience relative to these responsibilities.
- Resume – including two current referees

Closing date is 5:00pm on Friday, 15th September 2023.

Please address applications to the General Manager of Prosperity, PO Box 179, Streaky Bay SA 5680 or email dcstreaky@streakybay.sa.gov.au and clearly mark with Planning and Regulatory Officer.

Penny Williams
General Manager of Prosperity
08 8626 1001

JOB VACANCY

DISTRICT COUNCIL OF Streaky Bay

Waste Transfer and General Labour Attendant Fulltime

The District Council of Streaky Bay is seeking an interested applicant who would like to join our team as a Waste Transfer Station and General Labour Attendant in a fulltime position.

The successful applicant is required to be energetic, motivated and have a high level of work ethic who can show that they can communicate, guide, and implement programs and solutions within the organisation.

The applicant must be able to work within a diverse workforce, contribute and align with Councils strategic vision and pillars. A Job and Person Specification can be obtained from the District Council of Streaky Bay Office or via the Council website www.streakybay.sa.gov.au.

Applications should include:

- Cover Letter
- One (1) page response to Key Responsibility Areas and skills and knowledge section of the Job Description, outlining experience relative to these responsibilities.
- Resume – including two current referees

Closing date is 5:00pm on Friday, 8th September 2023.

Please address applications to the General Manager of Prosperity, PO Box 179, Streaky Bay SA 5680 or email dcstreaky@streakybay.sa.gov.au and clearly mark with Waste Transfer Station and General Labour Attendant.

Penny Williams
General Manager of Prosperity
08 8626 1001

Community News

PAINT CERAMIC WORKSHOP WITH RETRO SQUID

Kayla from Retro Squid has been in workshop heaven this week with her Paint Ceramics Youth Workshop in Streaky Bay. Over 25 children joyfully threw themselves into the opportunity to design and paint their ceramic plate.

We are very happy with the attendance of the activity, the 3 different sessions got booked out in just a few days. It was amazing seeing the kids express themselves through the creative process and going home with a big smile on their face feeling very proud of their own creations. The District Council of Streaky Bay is extremely proud to fund such amazing activities to keep the kids busy during school holidays. We hope to host more activities like this is the future.

"Kayla provided such a fun, productive day for our little people in the school holidays. My daughter was so excited for the workshop and spent the day before drawing and painting in preparation. The event sparked so much happiness for all the children involved, it was beautiful to see. What an awesome asset for Streaky Bay to be able to hold art classes during the school holidays. Thank you"
Abby Stevens
"It was a fabulous chance to create spaces for other people to be creative! I look forward to many more workshops to come!"
Kayla from Retro Squid

Thank you to the Local Alcohol and Drug Foundation for helping fund this event.

And of course, a special thank you to Kayla for hosting such amazing events during school holidays in our small town!

Retro Squid WEST COAST SA • 5680

ADF Alcohol and Drug Foundation | Australian Government

Local Drug Action Team Program

STREAKY BAY GOLF CLUB - EP JUNIOR CHAMPIONSHIPS

On July 2nd, our clubs youngest A grade golfer at the age of 15, Kyle Feltus played at Port Lincoln in cold conditions in the Eyre Peninsula junior championships. Kyle won the event with a round of 80 off the stick.
This week the members of the club want to wish Kyle all the best in the Riverland. Kyle is off to play in the South Australian Junior Country Championships for under 18's, which is held at the Berri golf course. He is also one of two players too be representing Eyre Peninsula on the Loxton golf course in the Brett Ogle cup this week as well.
Kyle has only been playing golf for a couple of years but with his hard work and consistency in training he has been able to prove what can be achieved and become a young talented golfer known around the state.
Keep up the good work and enjoy these opportunities Kyle.
Picture is of Kyle with the shield in Port Lincoln for the junior championships which he won.

STREAKY BAY GOLF CLUB - MILLERS AUTO SPONSORSHIP DAY

On Sunday 16th July in what should have been and was really good golfing weather, 22 men took to the course in the Miller's Auto Stableford competition. Callan put on an array of great prizes again. But by the scores handed in at the end of play the day was tougher then what was expected by most. A couple made use of the great conditions.
Division one winner with 36 points was Andrew Atkinson with r/up being Travis Baber with 35 points. Div two was won by Joel Alexander with a massive 44 points with r/up being Matt Tape with 38 points. Long drive div one was Brenton Huntley who also took out the nearest to the pin in div one. Division 2 long drive was Matt Tape and no one got the nearest to pin in div two.

Thanks again to Callan for his valuable sponsorship.

Community News

EP LANDSCAPE BOARD UPDATE

The District Council of Streaky Bay in conjunction with the Eyre Peninsula Landscape Board are implementing measures for the management and control of this pest plant.

Background
Gazania sp. are a perennial herb supporting daisy flowers of white, yellow, orange, purple, and red colourings and green glossy topped leaves with blue-green fury undersides. They form mat-like colonies commonly on disturbed grounds such as roadsides. Originally from South Africa this garden escapee thrives in our climate and is drought tolerant. It is widespread in many coastal townships and is particularly destructive in coastal dunes and amongst roadside vegetation where it can exclude all other plants. It is also recently being recognised by landholders as a difficult weed to control once established on farming land.

Gazanias are very tolerant to fire, frost, salinity and drought. Outside their natural range Gazanias can rapidly out-compete native plants, leading to a decline in biodiversity. Gazania is a declared plant under the Landscape South Australia Act 2019 and its sale or transport is prohibited throughout the whole of the state of South Australia.

Management and Control

Physical
For effective control, the entire plant, including its root system, should be dug out.Minimal disturbance techniques should be employed. Plants should be removed and correctly disposed of to ensure flowers do not go to seed or the roots re-establish. In situations where the plant cannot be removed, flower heads should be taken off before setting seed. This will prevent the further spread of seed. A minimal level of control is to mow or brush cut the flowers before they develop and set seed.

Herbicides
The Weed Control Handbook for Declared Plants in South Australia offers advice on suitable herbicides and rates. A copy of the handbook is available at www.pir.sa.gov.au. There is also a Weed Control Phone App available for Android and iPhones.

EP LANDSCAPE BOARD UPDATE - CONTINUED

Landholders should always read the label of any herbicide to ensure it is suitable for its intended purpose and can be used safely. Care should be taken to avoid herbicide contact with native plants and any spraying of herbicide in native vegetation should be left to qualified bushcare operators.
Timing
Control is most effective when the plant is actively growing between June to November. This can be defined as having new lush foliage and flowering. Don't spray when the plant is visibly under stress.
How you can you help?
Landholders and residents are encouraged to remove gazania plants from their properties with the aim of containing the spread in the local area and on the Eyre Peninsula.
More Information
For further information on the management and control of gazania, please contact the Eyre Peninsula Landscape Board Office in Streaky Bay at 15 Bay Road on (08) 8626 1108.

DAFFODIL DAY - THURSDAY 31 AUGUST

Cancer Council
Daffodil Day
August 31

Get involved in SA

For all that cancer takes, give all that you can this Daffodil Day on Thursday 31st August 2023, join thousands supporting cancer research.

Whether you want to fundraise or donate, you can your talents to support Australians impacted by cancer, and pave the way to a brighter future for everyone.

An Australian is diagnosed with cancer every 4 minutes.

Together, we can make a difference.

HOW TO DONATE

www.daffodilday.com.au/donate

Community News

STREAKY BAY INDOOR BOWLS

In July the Streaky Bay indoor bowlers had more than their share of “wonders never cease to amaze” moments. First was on July 5 when the ultimate score of 8 shots on one end was achieved by the pairs team of Wayne and Roger.
Teams will sometimes score 6 shots, even 7 on one end but a maximum 8 is very seldom.
A real “wonder” covered July 19 and 26.
On July 19 all the first of three games played ended in a draw. Then amazingly the same results were scored at the finish of the first games on July 26.Every week teams comprise different players but here the results were the same. Each week after the first game the scoreboard read no win, no loss and a draw to each team.
All bowlers know that often the outcome of a game is very much down to the last bowl and occasionally teams do record a draw but for this to happen in the first game for all teams on two consecutive Wednesdays is truly remarkable.
Now ask, what odds a repeat of this “wonder”?
Birthday celebrations for a club member have been held over to join others in August, so no special cake for the month of July.

Winning teams were:

July 5= Bev W., Cheryl, Owen
July 12= Cheryl, Jim C.,Gay
July 19= Roger, Jim C.
July 26= Cheryl, Roger, Raylene

Celebrating Wayne & Nikki's birthday in June

STREAKY BAY MENS SHED

Wow what a great couple of months.
Firstly the members of the Men’s shed would like to thank the board of directors from the Streaky Bay Hotel/Motel for allocating us $1,000 from their recent grant applications. Much appreciated. Thanks to Rob Fiebig for offering to attend the funds presentation and give a bit of a speech.
July/August saw three new members in Sean Carter, Garry Hodge and the Locum doctor in Clemete Le Lievre Welcome to you all.

STREAKY BAY MENS SHED

Sean has been active already showing us how to sharpen old drill bits. This will save us a lot of money long term.
Garry Hodge has donated a vacuum cleaner. Thanks Garry.

Clemente (Clem) is a member of the Geyserland guild of wood workers in New Zealand, National Organisation of wood workers and a ex member of the Carnarvon W.A. Men’s shed. Clemente has already tried his hand at wood turning coming on Saturday morning the 5th.
From a work side we have now completed a rocking chair that came up well. (see pic below) Thanks to Jim Petty, John O’Brien, Jim Clarke and Wayne Miller for the work put in on this.

We have made another wooden sink cover (see pic below) for a caravan which I have been told is just what they wanted. We intend making a cutting board from the left over piece of wood. Due to it’s size we had to get Jim Lange from Streaky Bay to put it through his larger thicknesser to get it down to size. Thanks Jim.
The fish tank for Elmhaven is now complete and back in place. This work was carried out by Jim Clarke and Wayne Miller.

With the colder weather now Owen Pritchard has been busy bagging up kindling to sell at $3 per bag.
August saw probably our biggest jobs for some time when we were asked to paint the toilets at the RSL. Thanks to Bruce Hein and Wayne Miller this was completed in a couple of days. Thanks to Sue Thompson for thinking of us to do the job.

Our stocks in the craft shop have now been topped up thanks to John Lelifeld, so if you are looking for something different please visit the craft shop.
We are always looking for new members so if there are any males new to the district that would like to be part of the Men’s Shed please contact Wayne on 0448 173 564. If you would like to drop in we are located at the old bowls club on Montgomerie Tce, Streaky Bay.

Thanks must go to Bruce Hein who has been President for the last 5 years as he has decided to move closer to Adelaide to be with family. We wish Bruce and family all the best.

Community News

ELMHAVEN NEWS - STREAKY BAY

On Thursday 27th of July we had an opportunity to have two little toddlers come and visit the Elmhaven residents of Streaky Bay.
We would like to encourage our community to come up and visit our residents with their toddlers or pets.

Intergenerational engagement has been shown to have numerous benefits, including reducing social isolation for the elderly, enhancing social skills for toddlers, and creating a sense of community within the care facility. It also promotes understanding and appreciation between different generations, contributing to a more inclusive and compassionate society.
Toddlers, on the other hand, benefit from exposure to different perspectives and experiences, enhancing their empathy and understanding of older generations. Interacting with seniors can also positively impact their language development, cognitive skills, and socialisation.
These pleasant activities, ensures that our residents receive social stimulation that promotes their overall wellbeing and happiness and has a positive impact on their lives.
As we move forward, it is essential to recognise and support the importance of intergenerational engagement in aged care and early childhood settings. By encouraging and investing in such initiatives, we can continue to build a society that values intergenerational connections, promotes empathy and understanding, and enriches the lives of both our elders and our youngest members.

DACO ONLINE

Dogs and Cats Online is now available to the public to add new registrations for dogs and cats or make changes to your existing registration information.

Dogs and Cats Online is the state wide system used by all South Australian councils for dog, cat and breeder registration.

- registration (dog, cat, business, breeder)
- replacement discs
- deceased or lost pets
- animal/owner information on Dogs and Cats Online
- payments and concession cards
- other dog/cat related enquiries

https://dogsandcatsonline.com.au

SA AMBULANCE

SA Ambulance Service

VOLUNTEERING

SAAS volunteers are provided with the training needed to support their patients. You don't need prior experience in the medical field to join your local team.

Streaky Bay and Port Kenny stations are always needing more volunteers.

Interested? But still not quite sure if its right for you, then we would love to invite you along to training.

Port Kenny train every Monday 5:30-7:30pm
Streaky Bay train every Tuesday 6.30-8.30pm

All welcome. Join us for 2 hours of hands-on learning and learn how to save a life

To find out more, give Dave a call on 0428 713 033

Community News

STREAKY BAY PROBUS

Numbers have been down of late don't know if it is the weather or what.

Having said that there have been some members that have not been in good health recently. Lucy Johnson has been in hospital, as has Dilys Le Cerf.
At our last meeting our guest speaker(s) were Guy and Caroline La China. They spoke on their trip to Amsterdam. Once again a very good presentation. Thanks.

Both Guy And Caroline commented on how clean the city was. They also told us a lot of people live on boats in the canals. Some comments were how do they dispose of waste and we were told they have dump points along these canals.

A group from Probus here are attending the Probus rally which this year is in Quorn. 9 people have put their names down to go. Probus Streaky Bay are always looking for new members so if you are new to the district feel free to come to one of our meetings that are held in the Flinders Room of the Hotel on the third Thursday of each month.

Our meetings normally start at 10.00am.

STREAKY BAY COUNTRY WOMENS ASSOCIATION

15 Members and friends travelled to the Colton Bakery for the May Meeting outing.

A great day was had by all with Mark & Corrine Reynolds, Colton Bakery owners, explaining the bakerys process's.
A sampling of sticky buns etc was enjoyed for morning tea on the decking of their home.
Venus Bay store was the next stop for a lovely lunch on their decking.
A very enjoyable day with President Helen Flanigan as the driver and kept everyone amused. Members also assisted with the Community Cuppa For Cancer.

STREAKY BAY COMMUNITY HOTEL

On Tuesday the 25th July the Streaky Bay Community Hotels Ltd Board of Directors held their annual Donations night in the Streaky Bay Hotel new John Mudge Function Room.
The evening consisted of Chairman Peter McEvoy welcoming the representatives of some 16 organisations and community groups which had been successful in gaining funding from the Board.
Peter acknowledged the work and support given to the community by the groups represented, and that funds provided on the night would assist in them continuing their work, also pointing out that these grants are only made possible by the support to the Hotel by the Community.

Recipients were-

Streaky Bay Childrens Centre	-$1,500
Streaky Bay Mens Shed	-$1,000
Streaky Bay Tourism – Rodeo	-$5,000
Streaky Bay Basketball Assoc	-$2,000
Streaky Bay Bowls Club	-$2,000
Streaky Bay M/Cycle	-$5,000
Streaky Bay Cricket Club	-$1,000
Poetry Group	-$500
Royal Flying Doctor Service	-$3,000
Streaky Bay SES	-$1,500
Thrive Streaky Bay	-$2,000
Streaky Sounds	-$5,000
Streaky Bay Museum	-$5,000
Streaky Bay Snr Citizens	-$5,000
S/BayMedical	-$10,000
Streaky Bay Fireworks	-$7,500
Streaky Bay School F1	-$6,000
Streaky Bay Arts Up	-$1,000
Streaky Bay Racing Club	-$5,000
TOTAL	**$69,000**

Representatives on receiving their funding gave an outline of what their organisations offered to the community and plans for use of the funds.
Ranging from sports, mental wellbeing, developing the motorcycle club at the racetrack through to supporting the medical centre with funding, the groups involve participation from people both within and outside the Streaky Bay District, promoting tourism to the area, this is highlighted by events such as Streaky Sounds, Fireworks, Rodeo by the sea and the annual Streaky Bay races.

Board Secretary Rob Stephens explained that since leasing the Hotel the Board has donated approximately $940,000 with the million-dollar milestone not far away.

The Fireworks for New Years Eve require assistance from volunteers, and anyone interested should contact Peter McEvoy.

Community News

NETBALL & FOOTBALL RESULTS

Hawks 2023 Season

WEST COAST HAWKS

Rd 10
vs Blues
15th JULY @ PIEDNIPPIE

FOOTBALL RESULTS

A Grade
WC Hawks 6.8 **44** v **Blues** 8.11 **59**
Best: Dylan Kelsh, Dion McKenna, Braden Holmes, Travis Brown

B Grade
WC Hawks 3.11 **29** v **Blues** 5.3 **33**
Best: Cooper Edmunds, Lenny Williams, Liam Edmunds, Damien Johnson, Moses Comara

Under 16s
WC Hawks 4.1 **25** v **Blues** 8.11 **59**
Best: Ryan Brougham, Raja Haycraft, Sebastian Cash, Nate Payze, Kirralee Johns

Under 13s
WC Hawks 5.4 **34** v **Blues** 6.7 **43**
Best: Jack Launer, Nathaniel Brands, Ryder Frick, Samson Schmucker, Jacob Kelsh

NETBALL RESULTS

A Grade
WC Hawks **68** v **Blues** **35**
Incentive: Kobi Freeman **Best:** Shannon Johnson

B Grade
WC Hawks **58** v **Blues** **34**
Incentive: Jada Frick **Best:** Tara Jelinek

C Grade
WC Hawks **41** v **Blues** **39**
Incentive: Amanda Johnson **Best:** Ruby Launer

D Grade
WC Hawks **31** v **Blues** **32**
Incentive: Tameka Beinke **Best:** Taylah Smith

E Grade
No game

Junior A
WC Hawks **52** v **Blues** **23**
Incentive: Nessi Murdoch **Best:** Mattiah Benc

Junior B
WC Hawks **12** v **Blues** **25**
Incentive: Sofia Necic **Best:** Addison France

Junior C
WC Hawks **18** v **Blues** **19**
Incentive: Emmie Window **Best:** Indie Dolling

WEST COAST HAWKS

Rd 11
vs THEVENARD
22nd JULY @ PIEDNIPPIE

FOOTBALL RESULTS

A Grade
WC Hawks 10.14 **74** v **Thevenard** 13.15 **93**
Best: Mark Dolling, Jay J Johns, Dillon Montgomerie, Kyle Tucker

B Grade
WC Hawks 10.8 **68** v **Thevenard** 4.1 **25**
Best: Jack Dunn, Lenny Williams, Corbin Murdoch, Liam Buckley, Daniel Tatham

Under 16s
WC Hawks 11.10 **76** v **Thevenard** 9.1 **55**
Best: Ryan Brougham, Harry Dunn, Raja Haycraft, Kyle Feltus, Sebastian Cash, Mitchell Walker

Under 13s
WC Hawks 15.11 **101** v **Thevenard** 1.4 **10**
Best: Ryder Frick, Heath Johnston, Cody Walker, Remi Richardson, Jack Launer

NETBALL RESULTS

A Grade
WC Hawks **52** v **Thevenard** **35**
Incentive: Rochelle Wheaton **Best:** Alysha Coombs

B Grade
WC Hawks **47** v **Thevenard** **42**
Incentive: Courtney Miller **Best:** Bella Tatham

C Grade
WC Hawks **39** v **Thevenard** **47**
Incentive: Nerissa Baldock **Best:** Jayda Brougham

D Grade
WC Hawks **33** v **Thevenard** **34**
Incentive: Tameka Beinke **Best:** Macy Trezona

E Grade
WC Hawks **27** v **Thevenard** **32**
Incentive: Hayley Boaz **Best:** Kayla Window

Junior A
WC Hawks **27** v **Thevenard** **31**
Incentive: Hannah Elliott **Best:** Lyla Boaz

Junior B
WC Hawks **1** v **Thevenard** **34**
Incentive: Pania Alexander **Best:** Amber Haimes

Junior C
WC Hawks **34** v **Thevenard** **0**
Incentive: Shaylea Bubner **Best:** Indie Dolling

WEST COAST HAWKS

Rd 12
vs WESTERN UNITED
29th JULY @ PENONG

FOOTBALL RESULTS

A Grade
WC Hawks 8.3 **51** v **Western United** 23.16 **154**
Best: Kyle Tucker, Dylan Kelsh, Braden Holmes, Cody Colbung, Mark Dolling

B Grade
WC Hawks 3.6 **24** v **Western United** 6.3 **39**
Best: Damien Johnson, Kalan Buckley, Moses Comara, Lenny Williams, Paul Feltus

Under 16s
WC Hawks v **Western United** Forfeiture
Best: Sebastian Cash, Harry Dunn, Ryan Brougham, Kalan Buckley, Kyle Feltus, Aiden Munneke

Under 13s
WC Hawks 6.10 **46** v **Western United** 1.0 **6**
Best: Ryder Frick, Cody Walker, Nathaniel Brands, Max Edmunds, Jacob Kelsh

NETBALL RESULTS

A Grade
WC Hawks **40** v **Western United** **39**
Incentive: Hanah Chynoweth

B Grade
WC Hawks **36** v **Western United** **43**
Incentive: Ruby Launer **Best:** Bonnie Cheyne

C Grade
WC Hawks **38** v **Western United** **43**
Incentive: Halle Montgomerie **Best:** Tara Benc

D Grade
WC Hawks **25** v **Western United** **46**
Incentive: Taylah Smith **Best:** Tameka Beinke

E Grade
WC Hawks **23** v **Western United** **53**
Incentive: Amber Brown **Best:** Mary Fulwood

Junior A
WC Hawks **27** v **Western United** **37**
Incentive: Jessica Dunn **Best:** Piper France

Junior B
WC Hawks **3** v **Western United** **35**
Incentive: Bridie Faulkner **Best:** Isobel Cash

Junior C
WC Hawks **7** v **Western United** **48**
Incentive: Evie Tomney **Best:** Millie Schmucker

WEST COAST HAWKS

Rd 13
vs WIRRULLA
5th AUGUST @ PIEDNIPPIE

FOOTBALL RESULTS

A Grade
WC Hawks 9.8 **62** v **Wirrulla** 6.12 **48**
Best: Jay Johns, Mark Dolling, Lachlan McInnis, Aidan Whitford, Harry Dunn

B Grade
WC Hawks 4.6 **30** v **Wirrulla** 4.5 **29**
Best: Kane Murphy, Joel Murphy, Eli Bagnell-Smith, Toby Hollitt, Mosese Comara

Under 16s
WC Hawks v **Wirrulla** Forfeiture
Best: Sebastian Cash, Kalan Buckley, Tyson Towers, Kirralee Johns, Connor Habel, Harry Dunn

Under 13s
WC Hawks 9.3 **57** v **Wirrulla** 3.2 **20**
Best: Jack Launer, Ryder Frick, Nathaniel Brands, Cody Walker, Rhys Maidment

NETBALL RESULTS

A Grade
WC Hawks **68** v **Wirrulla** **51**
Incentive: Shannon Johnson **Best:** Rochelle Wheaton

B Grade
WC Hawks **37** v **Wirrulla** **30**
Incentive: Bonnie Cheyne **Best:** Karly Woolford

C Grade
WC Hawks **66** v **Wirrulla** **40**
Incentive: Ellie Guidera **Best:** Mia Roberts

D Grade
WC Hawks **61** v **Wirrulla** **24**
Incentive: Dora Murray **Best:** Macy Trezona

E Grade
WC Hawks **37** v **Wirrulla** **29**
Incentive: Kayla Window **Best:** Liz McTaggart

Junior A
WC Hawks **63** v **Wirrulla** **40**
Incentive: Nessi Murdoch **Best:** Sienna Williams

Junior B
WC Hawks **6** v **Wirrulla** **37**
Incentive: Harper Woolford **Best:** Sofia Necic

Junior C
WC Hawks **No game**

Community News

INDIGENOUS ROUND - 1ST JULY

On Saturday 1st July, West Coast Hawks players and supporters travelled to the Koonibba grounds to play against Koonibba in the Indigenous round.
The Hawks B Grade netball team were presented with a beautifully carved boomerang and some bush medicine.
Thank you to Bob Miller for designing and presenting the football guernseys & netball bibs to players of the West Coast Hawks.
A special mention to Cody Colbung for showing the players & supporters his footy boots he designed for Indigenous round and explaining the meaning behind the design.

FAREWELL PIEDNIPPIE

'The final whistle'

The final whistle blew at Piednippie on Saturday 5th August, 2023. The last ever Football & Netball matches to be played at this ground.

The history of Piednippie pre-dates this amalgamation though, with Rovers Football Club forming in early 1900's and the hall being officially opened in 1934.
Over these years, the ground has been a place for coming together as a community and forming lifelong friendships through sport and social events.

Alice Montgomerie attended the first ever game at Piednipppie, back in 1934. So it was only fitting that Alice, aged 97 was invited to toss the coin prior to the last ever A Grade football match in front of a huge crowd.

Alice Montgomerie

Community News

ANGLICAN CHURCH STREAKY BAY
DIOSECE OF WILLOCHERA

Will be holding SYNOD in Streaky Bay
28 and 29 Oct. 2023

Expressions of interest wanted for catering meals
Needed for three meals and 4 lunches with some dietary requirements
For approx. 120 people
Numbers known closer to the date
Contact Peter Eylward 8626 6946

St Augustine's of Hippo
Streaky Bay

All services from now at 10.30.am
Streamed from Port Pirie except when a minister is present

Streaky Bay School Community Library

During the school term:
Monday 8.30am-4pm
Tuesday 8.30am-6.30pm
Wednesday 8.30am-4pm
Thursday 8.30am-6.30pm
Friday 8.30am-4pm

During school holidays:
Monday 9-12 & 1-4pm
Tuesday 12–6.30pm
Wednesday 9-12 & 1-4pm
Thursday 12-6.30pm
Friday 12-4pm

Closed public holidays

Libraries SA

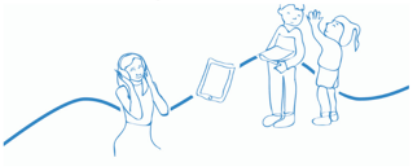

STREAKY BAY-CEDUNA AND MINNIPA
CATHOLIC PARISHES
SUNDAY MASS TIMES

Streaky Bay:
First, Third and Fifth Sundays 8.30a.m.
Second and Fourth Sundays 10.30a.m.

Chandada:
First and Fifth Sundays 10.30a.m.
Second and Fourth Sundays 8.30a.m.

Minnipa
Third Sunday 11.00a.m.

Ceduna
Every Sunday 6.00p.m.

STREAKY BAY
NATIONAL TRUST MUSEUM
Opening Hours
Tuesdays 9 – 2
Friday 9 – 2
And Saturday 9 -12 noon
(Sat in daylight saving months)

You are invited 10am Sunday

FAMILY LIFE
STREAKY BAY
Welcome to church
A PLACE FOR YOU
Please call 0402 836 660 for more information

Community News

Streaky Bay & District Powerhouse Engine Museum

Would like your help !

The community Museum would like volunteers to help with the opening of the museum on Tuesday's and Friday's between 2pm and 5pm. No experience needed.

For more information call

Jim 0428 261 776

John 0417 567 641

PARLIAMENT OF SOUTH AUSTRALIA

SAM TELFER MP

MEMBER FOR FLINDERS

HERE TO HELP YOU WITH ANY STATE MATTERS

36 WASHINGTON STREET, PORT LINCOLN

08 8683 0722

FLINDERS@PARLIAMENT.SA.GOV.AU

SAMTELFERMP SAMTELFERMP

AUTHORISED BY SAM TELFER MP, 36 WASHINGTON STREET, PORT LINCOLN SA 5606

Streaky Bay School Community Library

IT'S WARM IN THE LIBRARY

School holidays are here! Enjoy our welcoming, warm space to use our PCs or connect to our wi-fi, play card games, contribute to our jigsaw puzzle or bring your own activity to use in the comfort of the library.

JOIN A BOOKCLUB

The Wirrulla/Streaky Bay Book Club meet each month, and have done so for more than five years! Each month there is a new read to discuss, but members also share their thoughts on other reads, podcasts and what they've been watching, usually with a cup of tea or glass of wine. New members are invited to join the group, which is welcoming, informal and lots of fun. Please contact library staff for more details.

HOME DELIVERY SERVICE

Our library offers a friendly home delivery service to make sure books and DVDs still get into the hands of those customers who find it difficult to get to the library. Please contact us for details Phone 86261492.

SAVE THE DATE

LEONIE KELSALL

AUTHOR EVENT

Best-selling rural fiction author Leonie Kelsall will be in Streaky Bay on the evening of Monday August 28. Please mark this event on your calendar, with more details available soon.

OPENING HOURS

During the school term:

Monday 8.30am-4pm
Tuesday 8.30am-6.30pm
Wednesday 8.30am-4pm
Thursday 8.30am-6.30pm
Friday 8.30am-4pm

During school holidays:

Monday 9-12 & 1-4pm
Tuesday 12–6.30pm
Wednesday 9-12 & 1-4pm
Thursday 12-6.30pm
Friday 12-4pm

Closed public holidays

Please,if you are feeling unwell, do not attend the library.

NEW ARRIVALS

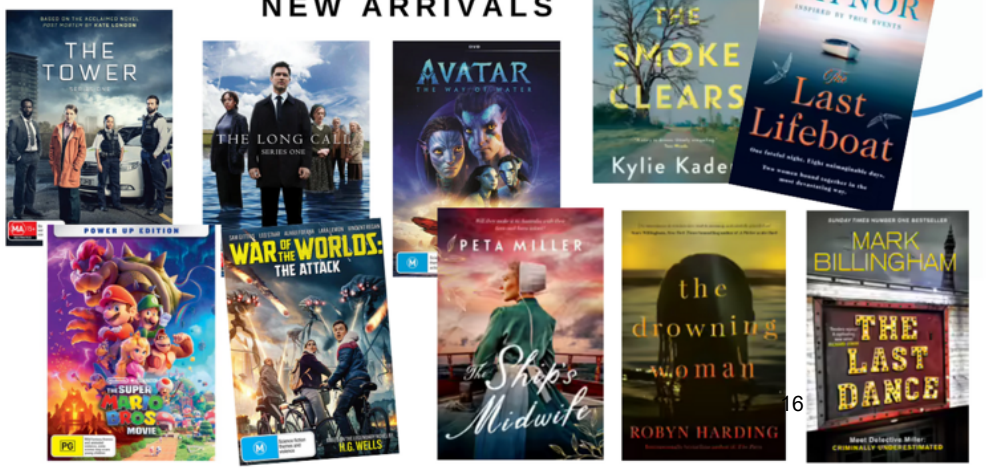

Community Dates and Meetings

24th August	Streaky Bay Presenters Group	Country Arts SA Presentation – Nancy Bates Performance @ 7pm	Streaky Bay Institute
26/27th August	WENA/WEFL Finals	Saturday 26th August. 2nd Semi Final - Thevenard Sunday 27th August. 1st Semi Final - Penong	Thevenard Penong
2nd Sept	WENA/WEFL Finals	Prelim Final – Wirrulla Complex	Wirrulla
9th Sept	WENA/WEFL Grand Final	GRAND FINAL – Streaky Bay Sporting Complex	Streaky Bay
26th Sept	Mental Health	Public meeting. Streaky Bay Visitor Centre 11-12.30pm	Streaky Bay
October		MENTAL HEALTH AWARENESS MONTH	
21st October	Rodeo By The Sea	Gates open 2pm. Main event 5pm	Streaky Bay Racecourse

Meals on Wheels Roster

Monday	31st July	T & K Johnson	Monday	21st Aug	B Black & G Banks
Tuesday	1st Aug	N Smith & G Sincock	Tuesday	22nd Aug	A Tarrant & D Trevena
Wednesday	2nd Aug	G & H Georgiou	Wednesday	23rd Aug	P Morgan & J Crabb
Thursday	3rd Aug	J Hollitt & J Crabb	Thursday	24th Aug	K Brace & A Goddard
Friday	4th Aug	L Dunchue & L Kerin	Friday	25th Aug	K Moroney & S Male
Monday	7th Aug	A Tivy & C Boylan	Monday	28th Aug	L & G McCarten
Tuesday	8th Aug	P Pudney & E Williams	Tuesday	29th Aug	M & R Swanson
Wednesday	9th Aug	L Bubner & A Goddard	Wednesday	30th Aug	S Gilmore & J Williams
Thursday	10th Aug	A & S Bignell	Thursday	31st Aug	R Smith & A Kelsh
Friday	11th Aug	K Trezona & F Carrol	Friday	1st Sept	G & H Scantlebury
Monday	14th Aug	T & K Johnson	Monday	4th Sept	P Pudney & E Williams
Tuesday	15th Aug	J Smith & K Trezona	Tuesday	5th Sept	P Hogan & L Lewis
Wednesday	16th Aug	D Stephens & S Montgomerie	Wednesday	6th Sept	A & S Bignell
Thursday	17th Aug	H Flanigan & A Sidler	Thursday	7th Sept	G & M Lee
Friday	18th Aug	B Fox & M Hood	Friday	8th Sept	S Montgomerie & K Johnson

Community Grants Program

The Community Grants Program is NOW OPEN

The program consists of three categories:

- Minor Community Grants up to $2000 (ex GST)
- Major Community Infrastructure Grant up to $5000 (ex GST)
- Major Event Grants up to $5000 (ex GST)

Applications for the Community Grants Program will close at 5:00pm on Friday 18 AUGUST, 2023.

For more information about the program, visit www.streakybay.sa.gov.au.

Printed application forms can be collected from the Visitor Centre or Main office front desk.

For any enquiries please contact Jess Davis: davisjessica@streakybay.sa.gov.au

DUSK *till* DAWN

YOUTH MOVIE NIGHT

FRIDAY 13TH OCTOBER

STREAKY BAY INSTITUTE HALL

MORE DETAILS TO COME

Pick-Up by 1am
Children Under 12 must be supervised

FREE EVENT

DISTRICT COUNCIL OF Streaky Bay

Dusk till Dawn Movie Night

This Survey will help us determine which 3 movies will be screened for the upcoming Dusk till Dawn Movie Marathon Night - Friday the 13th

1. How old are you?

- 5-7
- 8-10
- 11-13
- 14-16
- 16 and above

2. Movie 1: 6pm - 7.30pm
Please Choose one of the following;

- Coraline (PG)
- Coco (PG)
- The house with a clock in its walls (PG)
- Goosebumps (PG)

3. Movie 2: 7.45pm - 9.45pm
Please Choose one of the following;

- Warm Bodies (M)
- Freaky Friday (PG)
- Into the Woods (PG)

4. Movie 3: 10pm - 12pm
Please Choose one of the following;

- Happy Death Day (M)
- IT (MA15+)
- Jigsaw (MA15+)

5. If we are to do more movie nights in the future, what movies would you like to see?

Mental Health Week
Public Meeting

ALL WELCOME

Tuesday September 26th
11am - 12.30pm
Streaky Bay Visitor Centre

"While we may not be able to control all that happens to us, we can control what happens inside us."- Benjamin Franklin

Presenters:

Nick Carroll
BA Hons. Dip Tch. Masters Counselling. Meditation Teacher

Simone Keogh
BSW. Centacare

Mischa Karp
Student Wellbeing Leader. BA Ed. SBAS

Suzie kenny
Masters NLP. Author. THRIVE

There will be time for a Q&A after the sessions
Refreshments Available

MENTAL HEALTH MONTH
OCTOBER 2023

HAVE THE CONVERSATION

MHCSA.ORG.AU

COMING SOON...

DISTRICT COUNCIL OF
Streaky Bay

Have you met MY PET

PET PHOTO EXHIBITION

CAPTURE YOUR CREATURE
DOING WHAT IT DOES BEST

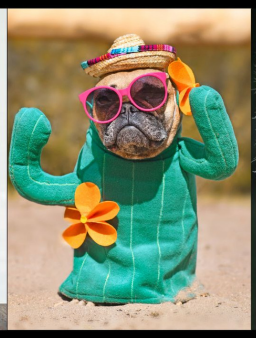

ENTRIES CAN BE SUBMITTED NOW VIA
INFO@STREAKYBAY.SA.GOV.AU

BIG PRIZES TO BE WON

INCLUDE NAME, CONTACT, AGE, BREED AND A SHORT INTRO
MAX. 3 ENTRIES PER PERSON
ENSURE HIGH QUALITY IMAGES FOR PRINT

Love Them. Protect Them.

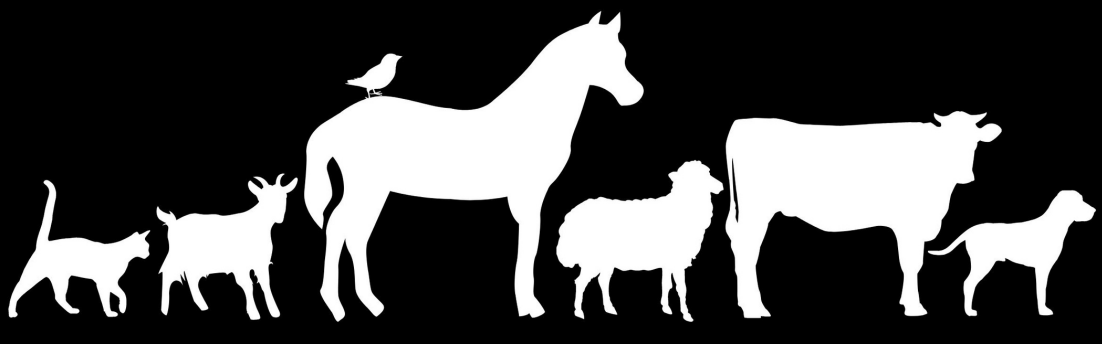

Father's Day COMPETITION

SATURDAY 22ND JULY TO FRIDAY 18TH AUGUST 2023

WIN A FAMILY WEBER Q3100*

Valued at $939

One entry for every $80 or more spent!

MIGHTY REWARDS® MEMBER EXCLUSIVE

MIGHTY REWARDS
MIGHTY HELPFUL MITRE 10

MIGHTY HELPFUL MITRE 10 THE OTHER HARDWARE STORE®

*For a chance to win a Family Weber Q3100 LP valued at RRP $939, make a purchase of any products instore at participating stores to the value of $80 (includes GST) between 22/07/23 and 18/08/23. One entry for every $80 spent. Customer must be a Mighty Rewards Members or sign up to the program at the time of the transaction. Members automatically entered on their behalf. Cancelled or incomplete transactions will be deemed invalid. There will be 1 prize drawn for each participating store. All draws will take place at Database Consultants Australia, Level 6, 30 Convention Centre Place, South Wharf, Melbourne VIC 3006. Winners drawn 30/08/23 at 10:00am AEST and notified by telephone or email. Mitre 10 Employees and their immediate families are not eligible to enter. Prize cannot be exchanged for cash or store credit and is not transferable. A redraw will take place if the prize is not claimed within 30 days. Mitre 10 reserve the right to correct any printing errors.

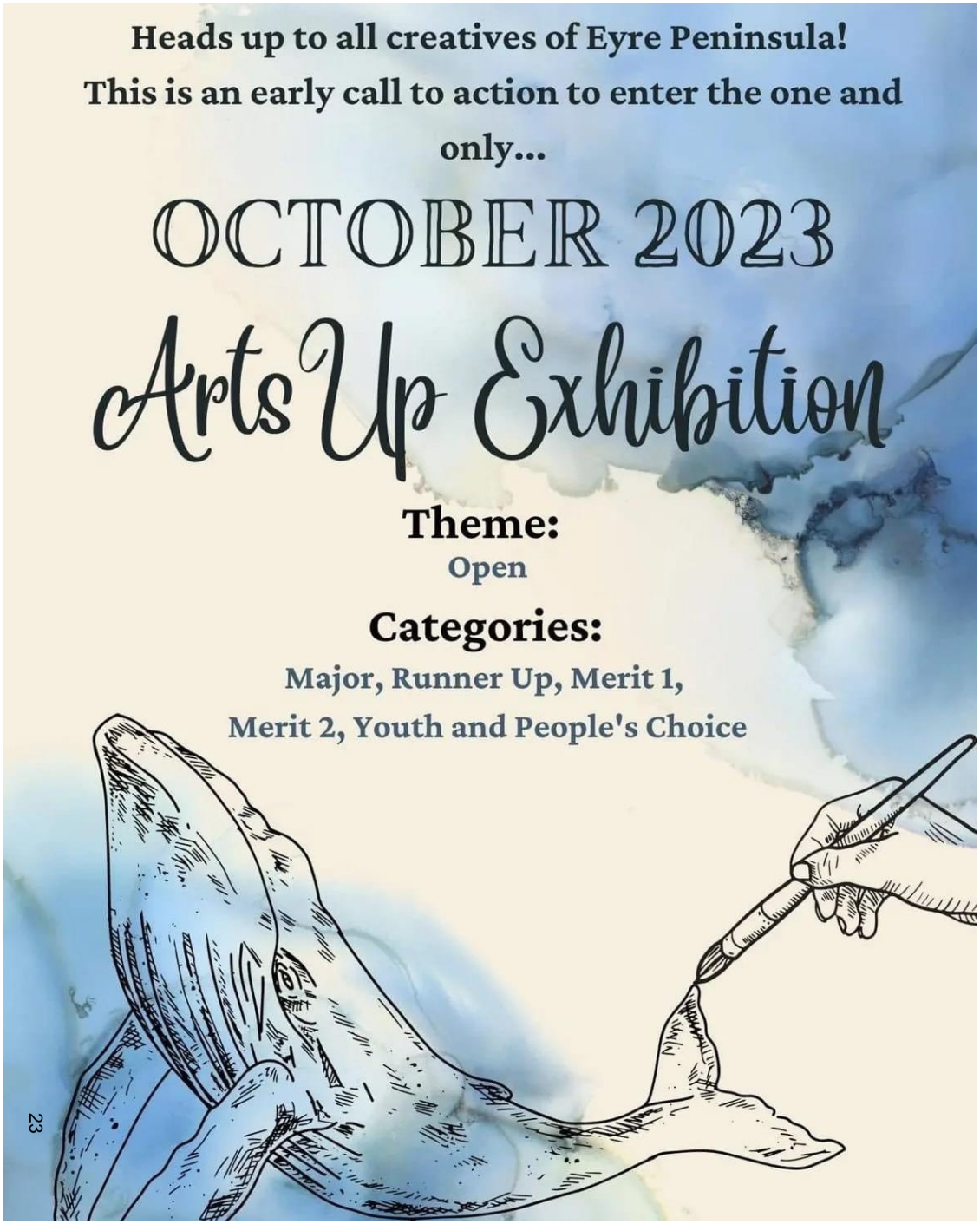

Heywire Storytelling Competition

Empowers young people aged 16 – 22 from all over regional Australia to tell the nation what life is like in their part of the world.
Up to 40 winners from across Australia will get to work with ABC producers and see their stories featured across ABC platforms including ABC TV, RN, local radio, triple J and iview.
Winners will receive an all-expenses paid trip to the Heywire Regional Youth Innovation Summit, where winners come together to discuss how life could be improved for young people in their communities.

Tell Your Story!

Enter Now:
https://www.abc.net.au/heywire/competition

MARKETING'S CHANGED

(HAS YOURS?)

The information revolution (internet) has changed marketing forever, and too many businesses are being left behind.

So many small to medium businesses are lacking sales because their marketing is stuck in the past and lacks IMPACT!

Don't miss this **FREE** 45 minute marketing workshop about the future of marketing, presented by respected marketing specialist, Damian Morgan.

Session Dates:

Monday July 31st | 6pm
1 Lincoln Hwy, Port Lincoln - Port Lincoln Hotel - Flinders Room

Tuesday August 1st | 10am
1 Lincoln Hwy, Port Lincoln - Port Lincoln Hotel - Flinders Room

Tuesday August 1st | 6pm
33 Alfred Tce, Streaky Bay - Streaky Bay Hotel

Wednesday August 2nd | 10am
32 O'Loughlin Terrace, Ceduna - Ceduna Foreshore Hotel Motel

Wednesday August 2nd | 6pm
32 O'Loughlin Terrace, Ceduna - Ceduna Foreshore Hotel Motel

EYRE PENINSULA Advocate

Port Lincoln Times

RSVP to Naomi, Laura, Mikaela or Stacey on
08 8682 1055
or sales@epadvocate.com.au

STREAKY BAY GOLF CLUB

PHAT COAT PAINTING SPONSORS

2023 STREAKY BAY MENS GOLF OPEN

SAT 16TH & SUN 17TH SEPT

9.30 FOR 10AM TEE OFF BOTH DAYS

$60 ENTRY FEE

INCLUDES 2 DAYS OF GOLF, LUNCH & DINNER

> LOTS OF GREAT PRIZES < > CARD RAFFLE IS BACK <

>BREAKY ROLLS $6 BOTH DAYS FROM 8.30AM<

ALL WELCOME FOR DINNER BOTH NIGHTS
ADULTS $20 KIDS $10

REGISTER BY 12TH SEPTEMBER
CAPTAIN - BRENTON HUNTLEY
VIA TEXT ONLY 0423 968 767
(PLEASE INCLUDE FULL NAMES & GOLFLINK NUMBERS)

2023/24 Streaky Bay Calendar

March

17th Poochera Moonlight Movie Night

25th Streaky Bay Races

31st Grant Writing Workshop

April

2nd Grant Writing Workshop - Online

20th Social Media Workshop

25th Anzac Day

May

1st Sport and Rec Development Workshop

6th Tasting Australia Taste Streaky Bay

8th Governance Workshop

June

11th Streaky Sounds Music Festival

July

2nd Adelaide Guitar Festival

6th NAIDOC Family Day @ RSL Hall

18th Paint Ceramics Workshop for kids

August

26th WENA 2nd semi @ Thevenard

26th Free Bushfire safety workshop @ RSL Hall

27th WENA 1st semi @ Penong

September

9th WENA Grand Final @ Streaky Bay

16th Auto Sprint

23th Celebration of Seafood

October

MENTAL HEALTH AWARENESS MONTH

9-10th Circus Worshop

13th Dusk til Dawn Youth Movie Event

21st Rodeo by the Sea

November

December

21st Santa in the Centre

31st New Years Eve Celebrations

January

1st Perlubie Sports Day

6th Family Fish Day

26th Australia Day

February

CHILD MENTAL HEALTH

FREE ONLINE LEARNING COURSES AND RESSOURCES

- Keeping the infant and toddler in mind
- Practice strategies for infant and toddler assessment
- Promoting infant and toddler mental health with parents
- Supporting infants and toddlers

emerging minds®

These courses are designed for professionals who work with infants, toddlers, parents and families.

Grow your understanding of infant and toddler mental health and head to :

www.emergingminds.com.au

Bushfire Ready Workshop

STREAKY BAY

Poochera, Streaky Bay, Sceale Bay, Wirrulla, Haslam, Baird Bay residents

You are invited to attend a FREE Bushfire Safety workshop.
Protect you and your family for the 2023/2024 Fire Danger Season!

Can you CONFIDENTLY?

- Protect your family and home if threatened by a bush fire?
- Protect your family and home on your own?
- Say your property is prepared to be bushfire safe?
- Decide when to leave, stay or defend your property?
- Understand Emergency Warnings
- Read and predict weather conditions in your local area?

If you have answered NO to any of the above, this workshop is for YOU!

WHEN: Sunday 10th September 2023 from 3pm – 5pm

WHERE: Streaky Bay RSL Hall, 55 Montgomerie Terrace, Streaky Bay

Registrations are required for this event.
CONTACT: CFS Community Engagement Officer,
Kylie Kleinig to register your attendance.
Ph: 0428 891 745 Or Email: Kylie.Kleinig@eso.sa.gov.au

Tickets
$10 for 1
$25 for 3

SCAN ME

Enter to Win

INSTEP DRAMA GROUP

WICKED RAFFLE

All proceeds raised go towards upskilling opportunities for our Instep Drama Students

Drawn Sunday 10 September 2023

1st **Seafood Extravaganza**: 2 crayfish, 10 dozen Smoky Bay oysters, & 3kg of succulent prawns.

2nd **Custom Built Fire Pit:** Create a cozy ambiance at home with a beautifully crafted fireplace.

3rd **Whale Cruise Family Pass**: Enjoy an unforgettable family adventure with EP Cruises.

4th **Makita LED Light & 10 Doz Oysters**: Gear up for your DIY projects, followed with succulent oysters.

5th **Wellness Bundle**: 1-hour massage voucher, herbal tea pack, natural fly repellant pack, & a Norwex cloth.

6th **Goodies Basket**: Homewares, Hair Products, Retro Squid Mug and Wine

THANK YOU TO OUR AMAZING SPONSORS

ProFab Port Lincoln + Brad & Lisa Lihou + Chris Georgiou Building + EP Cruises + Kiwi Oysters + Southern Fisheries Group + Di Evans + Jess Holmes + HM Gallerie Adelaide + The Hairy Bird + Retro Squid

NEW YEARS EVE FIREWORKS DISPLAY

WANTED 3-4 COMMUNITY MINDED PEOPLE TO CO-ORDINATE THE 2023 NEW YEARS FIREWORKS EVENT

OVER THE PAST 2 YEARS THIS EVENT HAS BEEN CO ORDINATED BY THE STREAKY BAY COMMUNITY HOTELS BOARD OF DIRECTORS. THIS WAS TO ENSURE THE CONTINUATION OF THIS MAJOR ANNUAL EVENT FOLLOWING THE RETIREMENT OF ROB OSWALD AND TREVOR GILMORE WHO THE BOARD THANKS FOR THEIR WORK OVER THE MANY YEARS THIS HAS BEEN HELD.

WITHOUT A COMMITTEE TO CO ORDINATE THIS EVENT UNFORTUNATELY IT WILL NO LONGER CONTINUE TO BE HELD.

ANY INTERESTED PEOPLE PLEASE CONTACT Peter McEVOY ON 0417 277 773 OR BY EMAIL livestock@westcoastag.com.au FOR FURTHER DETAILS.

Aboriginal and Torres Strait Islander Voice

In late 2023, Australians will vote in a referendum.
Your vote will decide if some words will be added to the Australian Constitution.
The words would recognise Aboriginal and Torres Strait Islander peoples as the first peoples of Australia.
The words would mean that a body called the 'Aboriginal and Torres Strait Islander Voice' will be set up.

What the Voice would do

The Voice would be set up in line with some principles. These were agreed between a First Nations Referendum Working Group, made up of First Nations leaders from across Australia, and the Government.

The Voice would be separate to the Government. But the group would give important advice to:

- the Government
- Parliament.

The Voice would speak on issues that affect the lives of Aboriginal and Torres Strait Islander people.

The Voice members would make sure everyone knows what they are doing and saying.

The Voice would work with groups and organisations that are already in place.

How the Voice would be set up

First Nations people would choose who is in the Voice. They would base this choice on what they want for their communities.

Members would be from a mix of:

- genders
- places
- Aboriginal and Torres Strait Islander cultures.

The Voice would:

- empower Aboriginal and Torres Strait Islander community voices
- be led by Aboriginal and Torres Strait Islander communities
- value all views and voices
- be informed by culture
- include young people.

Voting in the referendum

If you're an Australian citizen and older than 18 years, you:

- must be on the electoral roll
- must vote.

At the referendum, you will be asked to vote either 'yes' or 'no' to adding the words to the Constitution.

The referendum will pass if both of these happen:

- most voters in at least 4 out of 6 states vote yes
- most voters in Australia vote yes.

After the referendum

If the referendum passes, the Government will talk with:

- Aboriginal and Torres Strait Islander communities
- the Parliament
- the public.

These conversations would help to set up the Voice. The Parliament would then make a law to set up the Voice.

Get informed.
Voice.gov.au

Australian Government

Australia is having a conversation about the Voice referendum being held later this year.

It's about whether we should change the Constitution to recognise the First Peoples of Australia by establishing an Aboriginal and Torres Strait Islander Voice.

The Voice would be an independent and permanent advisory body. It would give advice to the Australian Parliament and Government on matters that affect the lives of Aboriginal and Torres Strait Islander peoples.

Get informed.
Voice.gov.au

Australian Government

Courtesy Bus

The Streaky Bay Hotel Courtesy Bus is a service provided by the Hotel for Patrons of the Hotel wishing to enjoy meals and drinks without a concern about drink driving. There is no charge for this service. Our ability to run the service is dependent on the availability of a Staff member to drive.

To request a pick up please phone 8626 1008

- The bus is usually available from 4.30pm daily.
- Bookings must be in by 5pm.
- Caravan Park pick up times are:
  Islands – 5.30pm
  Foreshore – 5.45pm
- If the bus is full, we will return for a second run.
- The Bus in NOT available between 6.00pm and 8.30pm due to dinner service.
- The bus can be requested at any time outside these hours and if a Driver is available, we will go earlier.
- Coordinate your return ride with the Duty Manager in the Front Bar
- For our Flying guests, we are happy to pick up from Streaky Bay Airstrip. Prior notice is appreciated.

SCHNITZEL NIGHT IS BACK!

$18

Every Thursday and Sunday

Beef or Chicken

Includes chips, salad and a choice of sauces.

Kilpatrick, Mexican or Parmigian Extra $2

AGM

Streaky Bay and District
Powerhouse Museum Inc.

12 September 2023 4pm
at The Powerhouse Museum

Members Needed
and
Visitors Welcome

BUFF LODGE

49 Park Avenue, Streaky Bay
Open to the public
Monday - Friday
4pm - 8pm

Happy Hour TUESDAY 4-8pm
Casual Darts Thursday
FREE 8 ball table

NO EFTPOS - CASH ONLY

Mi Casa COATINGS

Need A Quality Painter?!

Repaints - New Builds
Renovations - Commercial
Residential - Industrial Coatings

Free Quotes

Fully licensed & Insured

Servicing Streaky Bay & Surrounds

Call Joel - 0412 383 161
1300Micasa
www.micasacoatings.com.au

LEWIE MAC
LANDSCAPE

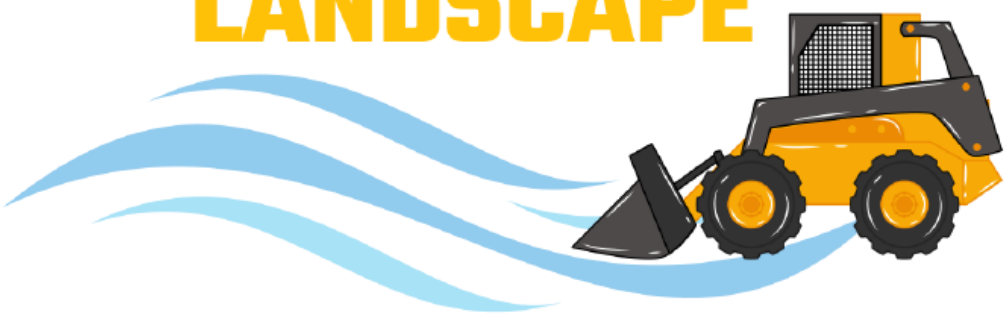

shed/tank bases - trenching - post hole boring - yards clean and cleared - gravel spread - retaining walls - driveways and more

Call Lewis on 0498 035 340

BROCK TREZONA
0447 779 624

SALLY TREZONA
0459 499 454

or
EMAIL US
Streakybaylandscaping@gmail.com

FOLLOW US ON FACEBOOK
@streakybaylandscaping

STREAKY BAY
LANDSCAPING

- House, Shed and Tank Pads
- Excavation and Bobcat
- Retaining Wall Systems
- Demolition Residential and Commercial

- Lawn and Synthetic Turf
- Automated and Manual Irrigation systems
- Swimming pools
- Paving- supply and Lay
- Commercial playgrounds

- Landscape Supplies
- Landscaping Design Residential and Commercial
- Advanced Tree Sales

RayWhite.

Ray White
Eyre Peninsula

STREAKY BAY | PORT LINCOLN | TUMBY BAY

For all your Real Estate needs

Residential | Rural | Commercial | Property Management | Auctions | Holiday Rentals | Buyers Agent

Ray White Eyre Peninsula - Streaky Bay
08 8626 1116
eyrepeninsula.sa@raywhite.com
9 Bay Road Streaky Bay, SA 5680

Chad Kirby
0407 720 603
chad.kirby@raywhite.com
raywhiteeyrepeninsula.com.au

streaky bay realty

Streaky Bay Realty
Local Real Estate Agency

Servicing the Eyre Peninsula with 30 years experience
Family owned & operated

Streaky Bay Realty
10 Bay Road, Streaky Bay SA 5680
Contact Travis Barber 0421 925 005
info@streakybayrealty.com.au
www.streakybayrealty.com.au

Bay & Areas
SLASHING & MOWING

For your
Property Maintenance needs

- Slashing & mowing
- Weed spraying
- General gardening & maintenance
- Bobcat Work & Attachments

Call Greg and Sonya
0487 445 693

West Coast
FUNERALS

Chapel, Office, Garden and Crematorium

1123 Flinders Highway,
Port Lincoln 5606

www.westcoastfunerals.com.au

Streaky Bay and Districts
Representative
Peter McNicol

Telephone 0427 261 328

Employment

STREAKY BAY HOTEL MOTEL

Streaky Bay Hotel is seeking bar staff.
Please phone 8626 1008 or email
admin@streakybayhotel.com.au

SA HEALTH

Community support worker. Open to everyone.
Casual position. Job number 764942
Contact Veronica Foster 8626 1310
veronica.foster@sa.gov.au
further info available at
www.sahealth.sa.gov.au/careers

Community support worker. Open to everyone.
Casual
position. Job number 765247
Contact Eliza Helps 8626 1310
eliza.helps@sa.gov.au
further info available at
www.sahealth.sa.gov.au/careers

Streaky Bay Area School

School Support officer positions available for 2023

for classroom support across the school in Primary, Middle and Senior classes. Applicants need to apply online through the Employable Ancillary Register, undertake or have a current Working with Children Check, Reporting Abuse and Neglect (RAN) training and hold an approved educational first aid certificate.

Contact the school and we can work through these with you.

Please contact Chris Roberts or Tim O'Reilly for more information or to express interest in these positions on 86261202.

Government of South Australia
Department for Education

Vacancy - Vacation Care Director

A written application is invited from all eligible persons, for the position of:

VACATION CARE DIRECTOR: Level 6.1
Streaky Bay Area School

Commencement date: ASAP/once all requirements are met. Ready for a Term 1 Holiday Recreation Program 17/04/23 – 28/04/23).
Applications should address the person specification and include the names of two referees. Job and Person Specifications are available from Annie Picken at Streaky Bay Area School.
Please provide a copy of the application marked 'Confidential' to arrive no later than **5pm, Friday 24 February 2023** to:

Mr Chris Roberts
Streaky Bay Area School
109 Wells Street
STREAKY BAY SA 5680
Ph: 86261202

Employment

MILLERS AUTO

Light vehicle mechanic needed ASAP
Contact Callan on 0428 011 099

DRIFT CAFE STREAKY BAY

Front Of House All Rounder
If you want to join our team, contact 0477 008 669
or driftstreakybay@gmail.com

Streaky Bay & Districts
community
complex

DO YOU LOVE TO COOK?

Are you available Friday Nights?

The Streaky Bay & District Community Complex

are looking for a passionate
cook to run their Bistro Meals

Friday nights during the months of October to April with a starting date in October 2023

Expressions of interest or for more information please contact

Tara Benc on 0407 382 239

SBDCC Wells Street, Streaky Bay

Applications close Monday 11th September 2023

Streaky Bay & Districts
community
complex

WE ARE HIRING

BAR MANAGER POSITION AVAILABLE

The Streaky Bay & District Community Complex
are looking for a dedicated member of the community to manage the bar.
Expressions of Interests close **Monday September 11th** 2023

For more information and job description please contact
Tara Benc on 0407 382 239
SBDCC Wells Street, Streaky Bay

"I have made both heaven and earth,

<u>they and everything</u> in them are mine."

declares the Lord.

DISTRICT COUNCIL OF
Streaky Bay

OPENING HOURS

COUNCIL OFFICE
9AM-5PM
P 8626 1001

VISITOR CENTRE
9AM-5PM
P 8626 7033
(HOURS SUBJECT TO CHANGE)

DEFIB REGISTER		
LOCATION	SITE LOCATION	OPEN HOURS
Streaky Bay Hospital	Emergency room	Access when presenting to Emergency
Streaky Bay Visitor Centre	Outside the Visitor Centre	Mon to Fri 9am-5pm
Streaky Bay Area School	Main Foyer - Winter School Pool - Summer	School Hours
Streaky Bay Hotel Motel	Outside wall	24 hr access
Streaky Bay Pharmacy	Outside wall	24 hr access
Streaky Bay & Districts Community Complex	Outside wall	24hr access
Streaky Bay & Districts Community Complex	Inside Complex	Sporting Events or Functions
Streaky Bay Indoor Bowls Club	Inside club room	Wednesday 1-5pm
Streaky Bay Scout Hall	Outside wall	24 hr access
Streaky Bay RAOB Buff Lodge	Outside wall	24hr access
Streaky Bay Becks IGA	Outside Wall	24hr access
Discovery Parks Streaky Bay Foreshore	Outside Wall of Reception	24 hr access
Baird Bay Eco Lodge	Inside the office	8am-5pm 8626 5017 5pm-8am 8626 5060
Miltaburra Area School	Inside the office	School Hours
Wirrulla General Store	Outside wall	24 hr access
Sceale Bay Community	Shelter Shed	24 hr access
Piednippie Hall	Inside the supper hall	Sporting Events
Haslam Post Office	Outside Wall	24hr access
Poochera Hotel	Outside Wall	24hr access